Serving The Poconos

The Daily Record

The Weather
Poconos — Mostly cloudy and windy today with snow flurries and drifting snow gradually diminishing during the day. Wednesday partly cloudy and breezy, continued rather cold.

VOL. 71—NO. 217 | Telephone HA 1-3000 | THE DAILY RECORD, STROUDSBURG—EAST STROUDSBURG, PA. TUESDAY, DECEMBER 8, 1959 | SEVEN CENTS

Eisenhower Cheered By Million Pakistanis

Drug Price Markups Under Attack

Investigators Claim Price Hiked 7079%

WASHINGTON (AP) — Senate investigators said Monday a major drug firm bought a medicine for 11.7 cents a batch and then resold it to druggists for $8.40—an estimated markup of 7,079 percent.

At the same time, the Senate Antitrust subcommittee produced figures it said showed the Schering Corp. of Bloomfield, N. J.; jacked up the wholesale price of another drug by 2,757 percent from 28 cents to $8.

Staff data on the two drugs—both used against female disorders—was brought up after Francis C. Brown, Schering's president, had described a previous charge by the subcommittee as "misleading and valueless."

Challenge Figure

Brown challenged an estimate by subcommittee Chairman Estes Kefauver (D-Tenn.), that Schering applied a 1,118 per cent markup over production costs for prednisolone, an arthritis-asthma medicine derived from cortisone. Developed by Schering, this drug is marketed under the name neticortelone.

Staff specialists said Schering made that medicine for 1.6 cents a tablet and set a wholesale price of 17.9 cents and a suggested retail price of 29.8 cents. Included were costs of preparing and bottling the tablets, but not of marketing them.

Kefauver and his aides produced charts they said showed Schering and three major competitors—Merck, Upjohn and Pfizer—handled the arthritis-asthma drug prednisolone at identical prices—$17.90 for a bottle of 100 tablets.

The charts listed a smaller firm, Physicians Drug and Supply Co., as selling the preparation for $4.85 a hundred.

Defends Practice

Testimony about Schering's pricing practices developed as the Senate subcommittee opened public hearings on whether drug houses were charging too much at the wholesale level and, if so, whether Congress should do something about it.

Defending his firm's pricing policies, Brown declared: "The best indication that Schering's prices were not excessive and that its products were good is found in the ready acceptance given them by the medical profession."

In challenging Kefauver's 1,118 per cent markup estimate for predisolone, Brown said his company's recent profits amounted to 16 per cent of sales.

It was then that the subcommittee confronted Brown with figures purporting to show a 7,079 per cent markup for a drug marketed as progynon and 2,757 per cent for another drug sold as estinyl, both used in treatment of female disorders. These markups did not include costs of tableting, bottling, or selling.

But the drug company head argued that production cost was only one of many factors that had to be considered in setting a price. Among other expenses he mentioned costly research as well as marketing the product and spreading information about it among doctors.

Chairman Estes Kefauver (D-Tenn) remained skeptical, however, saying it looked like "an awfully big spread" between production cost and wholesale price.

Placed in evidence by the subcommittee staff were charts showing Schering had made profits as high as 46.9 per cent as measured against net worth and 19.4 per cent as against sales volume. Kefauver called this "remarkable profitability."

The subcommittee's inquiry is concerned with drug prices at the wholesale level only. It follows, though, that the wholesale price largely dictates the retail price paid by the consumer at the drug store.

At the outset of the hearing, Kefauver said the Senate group was acting after receiving complaints from many parts of the nation that prices of many prescription medicines have risen so high that persons of limited income, particularly the elderly, can hardly afford them.

Good Morning!

We're lucky to be in a country where we can say what we think without thinking.

Danger Of New Aggression

Experts See Chinese Red Threat

WASHINGTON (AP)—A panel of foreign policy experts warned Monday night of a danger of new aggression by Red China and said Russia's current peace drive is a tactic aimed at expanding Soviet power.

It also called on U.S. leaders to stop "jolting along from crisis to crisis" and develop daring and creative new foreign policies to help shape a new and peaceful order in world affairs.

The 30,000-word report was prepared under the sponsorship of the Rockefeller Brothers Fund. It laid special emphasis on the need of the nation's leaders to obtain maximum public discussion of foreign policy issues by providing full information even on such matters as nuclear armaments, where possible. Otherwise, the report said, negotiations with the Soviet Union tend to become simply "sterile or dangerous bartering."

Such negotiations were advocated on the ground that the United States must take advantage of every opportunity to try to resolve outstanding issues with the Communist world. But the report declared that this country must maintain its military capacity to fight either general or local wars if force is necessary to preserve its vital interests.

No Retreat

The report warned against any retreat from West Berlin or any agreement which would dissolve the North Atlantic Alliance or allow West Germany to fall within the Soviet orbit.

Soviet Premier Nikita S. Khrushchev's new tactic, it said, is more subtle and complex but no less menacing than the old tactic of threat and force in the Stalinist years.

"If Soviet aims were merely greater economic welfare for itself and for its neighbors," the report said, "it might be a cause for rejoicing. In fact, however, supported by propaganda, infiltration and subversion, aided by the implied threat of its military power, the Soviet Regime gives every evidence that it hopes to expand until it has gained a clear preponderance of power in the world."

Explosive Factors

Turning to Communist China, the report said it is "in a posture which, in the past historical experience, has almost invariably led to aggression."

China, it said, has a rapidly growing population, a shortage of vital resources and a fanatical ideology, while "soft situations" exist in many of its neighboring countries.

Furthermore, Red China looks upon the United States as its "supreme enemy, the one major obstacle" to its domination of all Asia. Its "overriding political and strategic aim is undoubtedly to undermine American influence, to separate the United States from its friends and supporters in Asia, and to force the withdrawal of United States defensive forces."

The report suggested that eventually Red China's growing strength—especially if it acquires atomic weapons—may put heavy strains upon its relations with Russia. The United States must try to avoid courses of action which drive China closer to the Soviets, it advised.

Two former Assistant Secretaries of State, Dean Rusk, president of the Rockefeller Foundation and Adolf A. Berle Jr., attorney, are among the 14 members of the foreign policy panel.

Engineers Criticized By Bangor Council For Delay In Preparing Sewer Line Plans

BANGOR — Heavy criticism against the Mast engineering firm of Reading for its delay in preparation of plans for sanitary sewers was leveled by Bangor Borough Council at a meeting last night.

Meeting with members of the Sewer Authority, the group charged the firm had failed to supply sufficient information on the schedule it had promised.

Despite the fact that the company contended the delay was caused when Council asked for a study of storm sewer construction, members of Council indicated they felt the company neglected to carry out its promised schedule.

Criticism was also leveled on M. L. Green, financial adviser to the authority, for what was called failure to indicate to the group that the delay would add approximately $100,00 in construction costs.

Council demanded a meeting with the engineering firm, its financial adviser and authority members next Monday to clarify the situation.

Wage Tax

Councilman John L. Williams, finance committee chairman, spoke at length on the advisability of imposing a wage tax in the borough for 1960. No immediate action was taken, but Council agreed to consider the matter.

A bid of $11.40 a ton by Hower and Sons, Bangor, for coal and a bid of 12 cents a gallon for fuel oil by Tolino Oil Co., Bangor, RD, were accepted. No other bids were received.

Letters were ordered sent to Metropolitan Edison Co. and Bangor School Board requesting them to fill in sidewalk areas where trees were removed.

Upon the recommendation of the Bangor Park Board, Council set the salary of Joseph DeFrank, park manager, at $3,800 annually, and authorized the purchase of a strip of land in the rear of Borough Hall from William P. Doall at $250.

Location Study

On the subject of construction of public rest roms in the borough, as recommended by the Bangor Lions Club, Council directed a study of possible locations by the library board, members of the Lions committee and the council building committee.

John Linaberry and Thomas Verona of the Lions Club attended the meeting and discussed the proposal.

Church Leaders Urge FCC To Define Broadcast Rules

WASHINGTON (AP) — A Protestant, a Roman Catholic and a Jew agreed Monday that much of what is wrong with radio and television could be corrected, if everybody understood and observed rules already laid down.

None of them favored adopting new rules which would mean censorship.

Congress' Role

They appeared before the Federal Communications Commission in a hearing on whether the FCC has authority over programs and, if not, whether it ought to ask Congress for the authority.

Father Celestin J. Steiner, president of the University of Detroit and also president of the Catholic Broadcasters Assn., told the commission that Catholic bishops agree the FCC should clarify and interpret the responsibility that rests on a TV or radio station.

"You must find a way to say in language which everyone can understand what the 'the public interest' involved in licensing means," he said.

Rabbi Bernard Mandelbaum, provost of the Jewish Theological Seminary of America, New York, referred to recent disclosures of abuses in broadcasting.

Rabbi Mandelbaum said the existing codes—the commission's rules and the regulations laid down by the industry itself — would be adequate if properly followed.

The Protestant witness was James W. Wine, associate general seceratary of the National Council of Churches.

He called for a clearer definition of what is meant when the FCC licenses a station, but with the stipulation that it must operate "in the public interest.'

Clarity rather than any new set of rules is needed, he said.

Sunday Sales Law Action Dismissed

PHILADELPHIA (AP) — A special federal court Monday dismissed a suit brought by five South Philadelphia Orthodox Jewish merchants against Pennsylvania's Sunday Blue Law.

At the same time, the court dissolved an injunction which had prevented enforcement of the laws here.

The court said it was "in full accord with the reasoning and conclusion" of another federal tribunal which last week upheld the constitutionality of the laws in a case involving Two Guys from Harrison, a discount store near Allentown.

Allentown Case

The five merchants had contended enforcement of the laws would infringe on their religious freedom. Since they observe their Sabbath on Saturday, they argued the laws would, in effect, require them to remain closed for two days.

Simultaneous with the dismissal of the merchants' suit, another order was issued lifting a temporary injunction which had kept Dist. Atty. Paul A. McGinley, of Lehigh County, from enforcing the closing law. An appeal for rearguments in that case also was denied.

The order was signed by all three judges of the special tribunal.

FIRST SNOWSTORM OF THE YEAR comes to Stroudsburg. Above shows slippery condition of roads in Monroe County last night. Time-exposure picture shows bridge crossing Pocono Creek on W. Main St., Stroudsburg, and car headlights peering over icy highway.
(Staff Photo by MacLeod)

State Hit By First General Snow

By The Associated Press

THE SEASON'S first general snowstorm scourged Pennsylvania Monday, forcing school closings, snarling traffic, crippling entire communities and making driving dangerous even on superhighways.

To the eastern part of the state especially, the force of the storm came as a dismaying surprise. Much of that area had been soaked with rain Sunday night. In Lehigh County temperatures were so moderate that thunderstorms were a freakish feature of the overnight weather. Lightning damaged two houses.

But before dawn rain had turned to snow which fell in most areas most of the day.

Power Failure

The snowstorm caused an abbreviated session of the Pennsylvania House of Representatives Monday night. Several members were either snowbound on the turnpike or at home. Many were late arriving.

In York there was a power interruption while surgery was in progress at West Side Osteopathic Hospital. The institution went on emergency power.

Hardest hit was Lancaster County, which had up to 15 inches of snow. By afternoon, city and country regions were all but paralyzed. All schools were closed. Many factories shut down. Stores closed at noon. The weight of the wet snow snapped poles and tumbled wires, cutting off electricity to thousands of homes. Every road in the county was blocked at some point.

York also suffered. Some school districts closed for the entire day. Most others quit at noon. Several rural roads were blocked by drifts up to four feet high.

East, South Smacked By Snow, Wind

By The Associated Press

SNOW, sleet and wind-whipped rain struck staggering blows at sections of the East and South Monday.

Many schools and some plants were forced to close in Pennsylvania. Hundreds of travelers were stranded. Some roads were blocked in mountainous areas in Dixie.

A storm laid a crippling carpet of snow across most of Pennsylvania.

South Has Snow

Snowfall reached a depth of six inches in southwestern Virginia, 14 at the border between North Carolina and Tennessee, and 15 in some parts of the Great Smoky Mountains.

A half dozen highways in hilly northern Georgia were impassable temporarily. Farther north, Virginia's scenic Skyline Drive from Front Royal to Waynesboro was closed.

Wild weather walloped much of the North Atlantic area. Rain doused New England and caused a short circuit in Boston. Hundreds of commuters were delayed a half hour during the morning rush period.

Senate Unit Boosts Aid For Schools

HARRISBURG (AP) — The Senate Appropriations Committee Monday night approved a 375-million-dollar boost in the ceiling on state-aided school construction.

Scores of school districts have held up building projects since the current ceiling of 925 million dollars was reached more than a year ago.

Under the House-passed measure, the current ceiling would jump to $1,150,000,000 in the current school year and to $1,300,000,000 in the 1960-61 school year.

Third Step Killed

The Senate appropriations unit knocked out a proposed third step up to $1,400,000,000 in 1961-62. Another Senate amendment removes multipurpose rooms, such as cafeterias that become auditoriums, as a basis for state aid.

The action came after Senate Republicans decided against a final adjournment of the 1959 Legislature until the day before the 1960 Legislature convenes next Jan. 5.

The schedule would stymie efforts by Gov. Lawrence to bring about interim Democratic control of the Public Utility Commission. Two Democrats named to vacancies must receive Senate confirmation before assuming office.

The snowstorm forced the House into an abbreviated session.

Public Welfare Merger — The Senate gave unanimous aproval to a series of House-passed bills completing technical aspects of the merger of the public assistance and welfare departments into the department of public welfare.

Turnpike — The Senate adopted unanimously a resolution authorizing three of its members to confer with the Pennsylvania Turnpike Commission and the State Highways Department on traffic problems created by tunnels on the superhighway.

School Subsidies—The Senate set up a timetable to pass a 16-million-dollar increase in state aid to schools by the end of the week and return the measure to the House to seek a compromise.

As passed by the House, the school subsidy measure carried a 55-million-dollar price tag.

Senate Move Denounced By Andrews

HARRISBURG (AP) — The proposed 16-million-dollar increase in school subsidies is "just another gesture," House Speaker H. G. Andrews said Monday.

"It is designed to delay the time when the General Assembly grapples with the problem of financing the schools in some common-sense, determined fashion," Andrews said in an interview.

The subsidy increase is now before the Senate, where it is expected to be passed later this week. Final passage of the increase, however, is uncertain because of a dispute over financing it.

Storm Maroons Hundreds Of People In Restaurant

MORGANTOWN, Pa. (AP) —Hundreds of motorists were stranded for hours on the snow-slick Pennsylvania Turnpike Monday.

Five miles east of the Morgantown Interchange the westbound road was jammed with abandoned cars for a mile and a half.

Drivers crowded into a nearby restaurant, the same one that became a haven for scores of travelers in a blizzard nearly two years ago.

For one man it was history repeating itself, although with less drama and fewer rigors. In the big March 19 snowstorm of 1958 he had to leave his automobile on the turnpike and take refuge in the restaurant. As were the others, he was there for two days and nights.

Monday, traffic on the eastbound roadway at the restaurant was little more than a crawl. Tractor-trailers slithered off the westbound route onto the grass medial strip or onto the shoulder.

Assembled in the restaurant were 400 or more people, all eager to use the telephone. But they had to wait up to an hour and a half to use one of the two public phones.

At 12:10 p.m. the state police shut down the section of turnpike between the Reading and Downingtown interchanges. Westbound traffic was waved off the turnpike at Downingtown, eastbound traffic at the Reading interchange.

Soon after 1:30 the turnpike was reopened to through traffic. It was reported slippery and extreme caution in driving was urged.

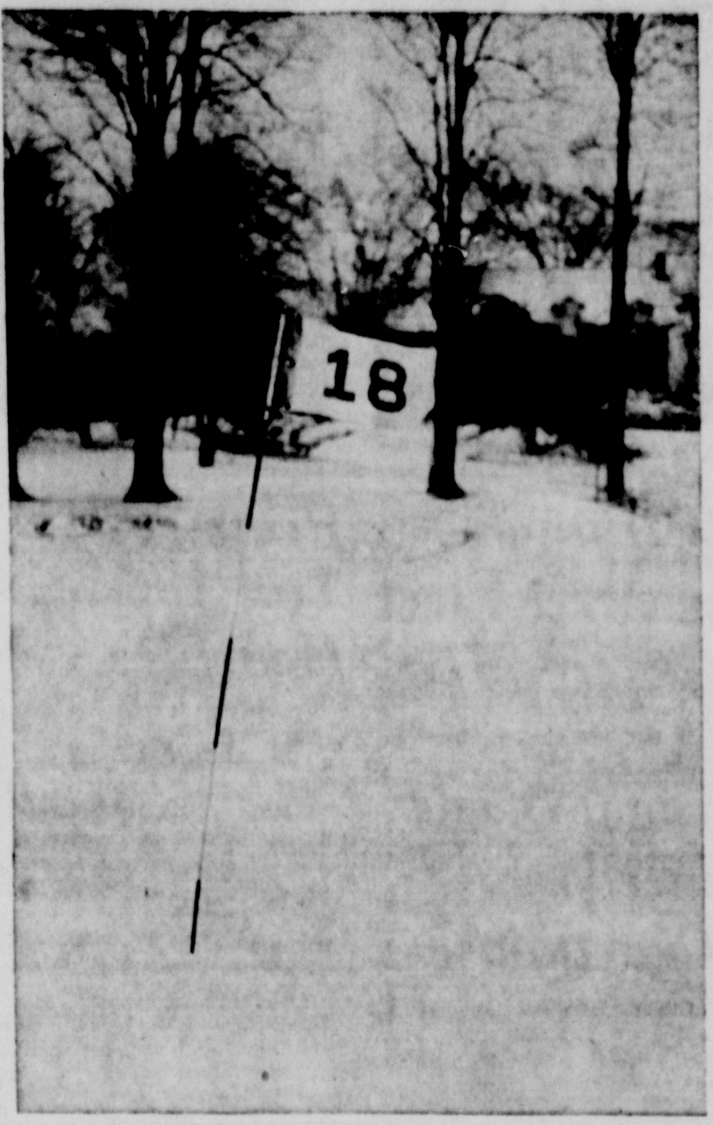

NO MATCH TODAY—There were no greens at any of Poconos' famed golf courses yesterday. They were all white, as this camera shot shows. Although snowfall was not as heavy as in some sections, it and brisk wind were sufficient reminders of things to come. Winter, incidentally, arrives Dec. 22 at 9:35 a.m.
(Staff Photo by MacLeod)

Snow Reaches 1 To 4 Inches

SNOW FELL on the Pocono Mountains area yesterday, but not as heavily as in many other sections of Pennsylvania and elsewhere along the East Coast.

Heaviest snowfall in Pennsylvania was 12 inches in Lancaster County. This compared with the one to four inches which fell in Monroe County. It came on the heels of a two-day rainfall of 1.14 inches.

Area state police last night reported varying amounts of snow and road conditions.

Up to Four Inches

At Milford, troopers reported accumulations of one to two inches in outlying areas and said highways had been salted and cindered. State Police at Mount Pocono reported three to four inches and said roads were icy. About two inches fell in the Stroudsburgs.

Lehighton reported three-quarters of an inch and said highways were slippery, while Fern Ridge barracks said snow was blowing and drifting. Highways were bad, troopers said, but State Highways Department crews were working on them.

The Blue Mountain Civil Defense Control Center at Wind Gap also reported roads slippery.

The State Highway Department had a heavy complement of men out last night working against the weather conditions.

Roads Passable

Frank Smith, highway maintainence superintendent of Monroe County, said that the roads were in a passable condition but when driving all motorists should exercise extreme caution.

Smith had the following equipment in operation: Twenty-two trucks, four loaders, three graders, one shovel, 14 pick-ups and 65 men. The equipment and men will be in operation all night or until the roads are once again back in normal conditions, he said.

State Police of the Stroudsburg Barracks reported that Route 611 north of Mount Pocono was slippery and that the use of chains was advisable.

Local police from Stroudsburg and East Stroudsburg said that travel on the main streets of both towns was in fair condition but that the other streets were slippery.

The weather forecast for the area is variable cloudiness, windy and cold with scattered snow flurries.

Truman Raps 'Liberal Guardians'

NEW YORK (AP) — Former President Harry S. Truman hit sharply Monday night at "self-appointed guardians of liberal thinking" in the Democratic party.

Truman called them "snobs and hot house liberals" who have hurt the cause of genuine liberalism and who in many instances have "paved the way for reaction."

"The fact that this or that leader of the Democratic party does not represent some particular shade of liberal thinking or doctrine should not expose them to abuse or criticism," Truman said in a prepared address.

He spoke at a party fund-raising dinner addressed also by seven Democratic presidential nomination possibilities.

13 in All

Giving no hint of whom he favors, Truman said there were at least six others.

In an effort to show no partiality in introducing the seven presidential possibilities, Truman presented them on a basis of "west to east," according to the geographical position of their states.

They were Gov. Edmund G. Brown of California, Sen. Hubert H. Humphrey of Minnesota, Sen. Stuart Symington of Missouri, former Gov. Adlai E. Stevenson of Illinois, the Democratic nominee in the two previous elections; Gov. G. Mennen Williams of Michigan, Gov. Robert B. Meyner of New Jersey, and Sen. John F. Kennedy of Massachusetts.

Polaris Makes Successful Flight

CAPE CANAVERAL, Fla. (AP)—A Polaris missile streaked 900 miles to an Atlantic target Monday, marking the second straight success for this potentially deadly submarine weapon.

The Navy announced one of the primary goals was to gather data on the performance of the guidance mechanism.

Carries Hope For Peace To Red Neighbor

KARACHI, Pakistan (AP) — President Eisenhower, glowing after his tumultuous, cheering reception in Pakistan, turned Tuesday to one of the busiest days of his 22,000-mile peace mission.

The talks with leaders of this enthusiastic ally of the United States promised to be among the most important of his trip. This country is a near neighbor of both Soviet Asia and Red China.

Eisenhower got down to business quickly in morning discussions with Pakistani President Mohammed Ayub Khan on this nation's problems as a strategic link in a chain of anti-Communist defenses and as a crossroads for the Middle East and Asia.

Busy Schedule

A dozen separate events were on Eisenhower's schedule including the talks, and his first formal speech on the Pakistan-India subcontinent.

Karachi showed how much it liked Ike with a spectacular welcome by an estimated million persons who lined his route from the airport into the city of two million persons Monday.

The American President was set to assure Karachi that America likes Pakistan. He is giving a sympathetic ear to a long list of political, military and economic problems besetting a country living in the shadow of the two Communist giants.

Eisenhower left his quarters early for the busy schedule. It began with a quick trip to the U.S. Embassy residence, a short drive from the President's house where he is staying.

Kashmir Dispute

His purpose there was to give a brief informal talk to the American community, assembled in the garden of the embassy residence.

Twenty minutes later Eisenhower's tight schedule had him behind closed doors with Pakistan's president.

The U.S. chief executive was almost certain to hear arguments from his host in favor of removing obstacles between India and Pakistan, long at odds over Kashmir. The President goes to Afghanistan Wednesday and, later this week, to India.

The Pakistani arguments come in view of the threat to the whole subcontinent by Red Chinese incursions, particularly with regard to the Lakdash area of Kashmir.

The talk between the Pakistani leader and Eisenhower was to be only the first of several such discussions. Other leaders of this nation of 87 million also will meet with the American visitor.

But a visit such as Eisenhower's, in a city that welcomed him with such affection, entailed public appearances too.

Such appearances were made in Italy and Turkey, the two previous stops on the 11-nation tour that is taking Eisenhower to Europe, the Middle East and Asia.

Tent Pegging

Among the activities on the day's schedule were a display of tent pegging by the Pakistani President's mounted bodyguard, a wreath-laying ceremony at the tomb of Pakistan's founder, M. A. Jinnah; a glimpse at a cricket match between Pakistan and Australia; a luncheon given by President Ayub Khan and Eisenhower's formal speech.

His hosts also planned to take Eisenhower in a helicopter trip over Karachi, particularly to show him the Korangi township development where Moslem refugees from Hindu India are housed.

15

SHOPPING DAYS LEFT

HELP FIGHT TB with CHRISTMAS SEALS

THE MONROE County Tuberculosis and Health Society yesterday reported these results in its annual Christmas Seal sale:

Letters sent	9,866
Letters returned	3,633
Total receipts	$6,766.16

Paul A. Asure, President

Eric F. Danisch, Vice President

Top Of Poconos Group, Chamber Of Commerce Elect

ANNUAL MEETING and election of officers of the Chamber of Commerce and the Top of the Poconos Association of Mount Pocono was held Monday night at Pocono Manor Inn.

The following officers were elected for the coming year: Paul A. Asure, president; Eric F. Danisch, vice president; H. John Davis, treasurer; John F. O'Neill, executive director.

Asure is one of the founders of the Mount Pocono Chamber of Commerce which was incorporated in 1947. He prepared the first booklet used in advertising the Pocono Mountains as the most scenic vacation area of the East and was responsible for the publication of the first map of the Top of the Poconos issued by the Chamber of Commerce of Mount Pocono. More than 90 business men and resort operators constitute the present membership of these two organizations.

Past President

Asure is past president of the Pocono Mountains Vacation Bureau and the Rotary Club of Mount Pocono and holds membership in the Pennsylvania Hotels Association and the American Hotel Association. He is at present a member of the board of directors and also a member of the executive board of the Pocono Mountains Vacation Bureau.

Asure and his wife, Mae, own and operate Pararise Valley Lodge, an all-year round resort catering to honeymooners exclusively.

Danisch is also vice president of the Pocono Mountains Vacation Bureau and the Rotary Club of Mount Pocono. He is active in all community affairs and holds membership in the Pennsylvania Hotels Association and the American Hotel Association. He and his wife, Augusta, own and operate Brookdale-on-the-Lake, one of the most modern resorts on the Top of the Poconos.

Davis and O'Neill were both relected for their third terms.

VFW To Hear Meeting Report

A REPORT on the District 20 meeting will be given tonight at 8 when the Veterans of Foreign Wars post meets at the VFW Home.

George Straka, district commander, will present the report. The meeting was held Sunday at Nesquehoning.

Post Commander Robert Brinn will preside at the monthly business session.

Funeral Services For A. H. Stoltz

FUNERAL services for Alexander H. Stoltz, 73, of Stroudsburg RD 5, will be held Wednesday at 2 p.m. at the Daniel G. Warner Funeral Home, Stroudsburg.

Interment will be in the Kellersville Cemetery. Rev. Adan A. Bohner will officiate.

Friends may call today after 7 p. m.

Eight Deeds Filed In Courthouse

EIGHT deeds were filed yesterday in the office of Floyd Butz, Monroe County register and recorder:

Sherman Bartron, Jamison, Bucks County, to Arthur D. and Anna K. Bartron, Columbia, N. J., RD 1, lot in Delaware Water Gap; Sherman Bartron to Stanley D. and Helen B. Morgan, North Palen Springs, Calif., lot in Delaware Water Gap.

Edith M. Emmans, Hamilton Township, to Ludwig and Teresa Hofstetter, New York City, three lots in Stroud Township; Ernest H. and Lillian B. Kreger, Polk Township, to Leonard J. and Janet M. Stauffer, same address, two lots in Polk Township.

Kregers to Leon L. and Winifred S. Getz, Polk Township, lot in Polk Township; Louis and Loie C. Merola, Stroud Township, to Leon and Rose Berger, Lake Hiawatha, N. J., lot in Stroud Township.

Elizabeth C. Rollison, Kent County, Md., to Mary Lee Paschall and Mary Anne Paschall Strong, same address, and Henry Morris Paschall, III, Baltimore, Md., lot in Pocono Township; Mary L. Paschall to Elizabeth C. Rollison, lot in Pocono Township.

Lancaster Cattle

LANCASTER (AP)—Cattle 1,500; good slaughter steers 24.00-26.00; medium and good feeder steers 21.00-25.50; good and choice stock calves 27.00-30.00. Calves 450; good and choice 28.00-34.00; prime 34.00-39.00; a few sold at 40.00. Hogs 1,000; barrows and gilts 14.00-15.00. Sheep 350; good and choice lambs 18.00-21.00.

NEW YORK AT YOUR DOOR

2,000 modern rooms
Sensible rates include
TV & Air Conditioning
The Famous HOTEL TAFT
7th AVE. at 50th St. NEW YORK
ON TIMES SQUARE AT RADIO CITY
Alfred Lewis, Gen. Mgr.
A ZECKENDORF HOTEL

Prepare For Tax Appeals Hearings

MONROE County Commissioners John Lesoine, Willard Quick and Adolph Rake made preparations yesterday to hold additional tax appeal hearings this month and in January.

Dates set tentatively for the hearings are Dec. 29-30, and Jan. 5-8 and 12-15.

Rake will close out his term as commissioner at the end of December.

Lesoine said the commissioners hope to clear up all 1959 and 1960 tax appeals during these sessions.

A goal of about 100 appeals per day has been set for review by the commissioners.

Gives Thanks To Benefactors

BELGRADE, Yugoslavia (AP) — An elderly man wrote a Belgrade evening newspaper and asked it to publish his thanks to two unidentified men.

He said they found him unconscious with an injured head in a Belgrade square and took him to a hospital.

In a postscript the letter writer said he also would like to know their address so he could pick up his new winter coat which they "probably being in a hurry, took off me while carrying me to the hospital."

Subscribe to The Daily Record.

New York Butter

NEW YORK (AP)—Butter offerings light, receipts 2 days 736,000. Wholesale prices on bulk cartons fresh. Creamery, 93 score AA 67¼-67½ cents, 92 score A 66½-66¾, 90 score B 66-66¼.

NOW
For Those Long Needed Improvements
or
for the Purchase of a
HOME
Consult us when you require
First Mortgage Money
Prompt, Friendly Service
WITH MINIMUM RED TAPE
Commonwealth Building & Loan Assn.
Phone HA 1-6141
531 Main St. Stroudsburg

A.C. MILLER Decorator Card Tables
$7.95
smart folding tables for family and party use . . . easy-to-clean tops
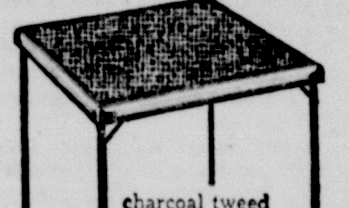
charcoal tweed

starlite tile needlepoint bright red
ALL ALUMINUM BRIDGE TABLES $9.95
Ideal Christmas Gift at . . .
A.C.MILLER
At 4th & Main Streets

Belgian Congo Pastor To Speak In Eastburg

THE REV. JOHN Wesley Shungu, pastor in the Belgian Congo in the Wembo Nyama District, will speak in the East Stroudsburg Methodist Church on Friday night.

Rev. Shungu is a graduate of the mission primary schools of the Belgian Congo and a graduate of the Bible school maintained by the Methodist Church there. He later was graduated from the School of Theology at Old Umtali in Southern Rhodesia. In the years 1952 and 1956 he was a delegate to the general conferences of the Methodist Church. He was one of the two first Africans to be appointed as district superintendent in 1954. He has been the superintendent of the Wembo Nyama District since that time.

He is a part of the group of preachers from other countries participating in the "Mission to America." This mission is to establish a better basis of understanding between the younger churches and the parent church. And, to give encouragement to American Methodists as to the effectiveness of the missionary movement within the church.

Rev. Shungu is fluent in his use of the English language as well as in the French language and several African languages. He is a brilliant speaker, greatly admired both by the missionary personnel and the African people whom he serves.

He will be speaking directly after a pot-luck family dinner held in the church dining room at 6:15 p.m. Any persons outside the congregation who desire to attend the dinner are most cordially welcome. They should contact the church office for further details.

Army Protests

MEXICO CITY (AP)—Mexican Defense Department officials say the army is no correctional institution and there is no place in it for vagrants or petty criminals.

They commented on a suggestion by a judge that one way to cut juvenile delinquency would be to put young delinquents in the army.

New Date Set

UNTED NATIONS, N.Y. (AP) —The U.N. General Assembly has endorsed a new date for independence for Italian Somaliland—next July 1.

The 82-nation Assembly resolved to end international trusteeship over the Italian-administered territory on that date instead of the following Dec. 2.

ADVERTISEMENT
Worry of FALSE TEETH Slipping or Irritating?
Don't be embarrassed by loose false teeth slipping, dropping or wobbling when you eat, talk or laugh. Just sprinkle a little FASTEETH on your plates. This pleasant powder gives a remarkable sense of added comfort and security by holding plates more firmly. No gummy, gooey, pasty taste or feeling. It's alkaline (non-acid). Get FASTEETH at any drug counter

Missionary To Be Honored

HARRISBURG (AP) — Gov. Lawrence said that the Pennsylvania meritorious medal will be presented to Dr. Frank C. Laubach, 75, of Benton, Columbia County, for his missionary work and language instruction.

"His work among the natives of underdeveloped countries; his development of written phonetic languages; his instruction of natives in life-saving techniques diet, sanitation and crop rotation; and his preaching of the world of God have marked him as one of our great men", the citation reads.

Knock A Cold!
— with —
BLUE Cold Capsules
• • 50c • •
Buy them at—
LeBAR'S DRUG STORE

COMMUNITY JEWELERS SILVERSMITHS
601 MAIN ST.
Our Prices Are Low— On Names You Know!
Nobody But Nobody Undersells

Norelco Speedshaver THE WORLD'S FINEST
You'll Be Amazed At Our Low Low Prices!
Complete With Travel Case...
Closest shave yet! Contour skin-stretcher rim stands whiskers erect to be shaved below skin level!
Easiest on the face! World-famous Rotary Blades whirl in one continuous motion . . . stroke off every whisker!
Easiest to live with! New high-speed, cool-running motor. Lubricated for life. Quietest of all leading shavers.
Simplest to clean! Push button — and new flip-top head springs open. Whiskers empty in just seconds.
IT PAYS TO SHOP Community
★ LOWEST CASH PRICES
★ NO DOWN PAYMENT
★ EASIEST CREDIT TERMS
★ PAY NEXT YEAR
OPEN AN ACCOUNT IN 3 MINUTES
2 For 1 WHAT A SPREE! BUY A GIFT - GET ONE FREE!
OPEN EVERY NITE 'TIL 9
COMMUNITY JEWELERS SILVERSMITHS
601 MAIN ST.

RELAX! DON'T GET UP!
TUNE TV FROM YOUR EASY CHAIR
with ZENITH SPACE COMMAND
REMOTE TV TUNING
NO WIRES! NO CORDS!
TOUCH A BUTTON...
• Turn Set on and off
• Change Channels
• Adjust volume to two levels of sound and mute.
NOTHING BETWEEN YOU AND THE SET BUT SPACE!

SMART! TRIM! Royal Classic LOBOY STYLING
THE PLAZA Model D3005
21" overall diagonal measure. 262 sq. inches of picture viewing area. In grained Walnut, Mahogany, Blond Oak, or Maple colors.
SOUND OUT FRONT SPEAKER —specially designed for richer, fuller tone—Zenith quality speaker
EXTRA QUALITY FEATURES
• Handcrafted Horizontal Chassis
• 20,000 Volts of Picture Power
• "Capacity-Plus" Components
• Full Power Transformer
• Sunshine Picture Tube
• Cinelens® • Spotlite Dial
• Gated Beam Sound System
NEW SLIM CLASSIC
ZENITH SPACE COMMAND PORTABLE TV
THE TRINIDAD Model D2010—17" overall diagonal measure. 155 sq. inches of picture viewing area. In Westpoint Metallic Gray color.
Only
Easy Terms
MEGARGEL'S
S&H Green Stamps
511 Main St. HA 1-0360 Stroudsburg

Thoughtful you—
TO GIVE BETTER ELECTRICALLY

From roasters and toasters to blankets and blenders, there are many exciting electrical gifts to choose from to fill your Christmas shopping needs. And, there's an electrical gift for everyone on your list . . . for youngsters and grownups alike.
Best of all, electrical gifts mean one-stop shopping. You'll find an almost endless parade of electrical gifts at your favorite electric appliance dealer's . . . gifts that keep giving all year 'round.
Everybody loves electrical gifts! Be thoughtful this Christmas. Give Better, Live Better . . . Electrically!
PENNSYLVANIA POWER & LIGHT COMPANY

BLUE CROSS®
QUESTION OF THE WEEK . . .
Q. Why do a husband and wife who won't need maternity benefits have to pay the same dues as those for the "Family" agreements where they do us maternity benefits?
A. Almost invariably, these are older persons. A hospital case for them will mean a more serious illness, requiring a longer stay and costlier treatment than the average case. Studies proved the "Husband and Wife" memberships were costing as much as, if not more than, "Family" memberships, so dues were made the same.
HOSPITAL SERVICE ASSOCIATION OF NORTHEASTERN PENNSYLVANIA
Bennett Building, Wilkes-Barre

Monroe County School Boards Reorganize For Coming Year

New Members Sworn In At Sessions

ANNUAL reorganization meetings were held in almost all county school districts last night as they re-formed and readied for the year ahead.

New members were sworn in at several of the meetings.

Stroudsburg

Election of officers was the only business before the meeting of the directors of the Stroud Union School District at their meeting held last night.

Asa Hoffner, Stroudsburg RD 4, was elected president, while Frank Kemmerer, also of Stroudsburg RD 4, was elected vice president.

The posts of secretary and treasurer will be voted upon next year.

Mrs. Ruth Hauser, Delaware Water Gap, was sworn in as the new member of the board.

County school boards elected the following officers during their reorganization meetings held last night:

Eldred Township — Franklyn Andrew, president; Walter Semmlel, vice president; Leon Barlieb, secretary; Clark Green, treasurer, and Maynard Sterner, board member.

Polk Township — Warren L. Getz, president; Norman E. Burger, vice president; LeRoy Hinton, secretary; Leon L. Zacharias, treasurer; new member is Mrs. Adalaide Burger.

Coolbaugh Township — Francis Reagan, president; William Kirkhuff, vice president; Lawrence O. Reitz, secretary, and Lloyd Knecht, treasurer.

Jackson Township — Harold Bonser, president, and Clair Miller, vice president.

Barrett Township — Mrs. Nina Gravel, president; and Arthur McCambridge, vice president, and appointed to fill the unexpired term of four years of Dr. Edward Magann, was Harry J. Drennan.

Pocono Township — Henry McCool, president, and Horace Raish, vice president.

Middle Smithfield Township— Theodore Regina, president, and C. H. McWilliams, vice president.

Paradise Township — Donald Brown, president, and Mrs. Helen Donaldson, vice president. New member on the board is Mrs. Donaldson.

Tobyhanna Township—Gerald Hanna, president; Charles E. Kinsley, vice president; C. A. Majer, non-member, secretary; Harvey E. Keiper, treasurer; and other board members are John H. Kerrick and Charles Henning.

Smithfield Township — Raymond Hartmann, president; Parke Unangst, vice president; C. Elwood Huffman, secretary, and new member is Russell Scott, Jr.

Ross Township—Muriel Hildabrant, president; Elmer Marsh, vice president; Mrs. Selma Greenamoyer, secretary; Raymond Hawk, treasurer, and Clayton Snyder, board member.

Chestnuthill Township — Carl E. Kresge, president; Gerry Blakeslee, vice president; Clyde Dietrick, non-member, secretary; Lloyd S. Altemose, treasurer, and board members are Harold Everitt and R. V. Kresge.

Price Township — Paul Nauman, president; Edmund LaBar, vice president; Robert Mosher, secretary; David Hutchinson, treasurer, and Robert White, board member.

Mount Pocono — Francis Rotunda, president; Norman May, vice president; and Mrs. Edythe Mort installed as a new board member.

Tunkhannock Township — Isaac Dyson, president; Harry Berger, vice president; Russell Eggert, secretary and Isaac Henning, board member.

Bangor Board Reorganizes

BANGOR — Bangor Borough School Board reorganized last night by electing Mrs. Charlotte Hough as president; Kenneth Ace, vice president and re-naming Atty. Edmund P. Turtzo as solicitor. Turtzo's retainer was set at $75 a year.

Dr. James Brusie administered the oath of office to Dr. Nicholas Cascario, Mrs. Hough and Edward J. Linaberry.

Mrs. Hough then appointed to the joint committee Dr. Brusie, Dr. Cascario, Ace, Mrs. Shirley Metlock and herself.

It was announced the joint board of the Bangor Area Joint School System will reorganize Wednesday night.

VERDON E. FRAILEY
609 Main St. Stroudbsurg
Phone: HA 1-7447
NATIONWIDE
Mutual Insurance Co.
Mutual Fire Insurance Co.
Life Insurance Co.

NEW OFFICERS—Stroudsburg Businessmen's Association last night elected officers for 1960. Left to right: Herman Lax, president; Jess Pierson, vice president; John Wilson, outgoing president; Harry Mullins, secretary; A. A. Widmer, co-secretary, and Jack Mullins, treasurer, both newly elected were missing when photo was taken. (Staff Photo by MacLeod)

CD Alerts, All-Clear Sounds Heard

MONROE COUNTY Civil Defense headquarters reported last night that the two alerts and the all-clear sounded yesterday were heard in practically all parts of the county.

While still checking reports, it appeared coverage was "pretty good", a spokesman said.

The test was designed to make the public more familiar with the yellow and red alerts and all - clear signals. It was the second part of an exercise which started Nov. 18 with a control center problem.

Public By Pased

There was no public participation such as stopping traffic or requiring citizens to take cover.

The yellow alert, or first signal, was received from state CD headquarters at Harrisburg at 6:15 p.m., the take cover at 6:46 and the all clear at 7:01 p.m.

Amateur radio operators manned the Monroe County Courthouse headquarters. Fire departments throughout the county opened radio base operations and sounded their signals on radio instructions.

Assemblyman Takes Office

HARRISBURG (AP) — The House was restored to its full membership of 210 representatives Monday with the swearing in of an Allegheny County dentist.

Dr. George K. Haudenshield, 39, replaced his late uncle, John R. Haudenshield, Carnegie, who died last July 26. It restored the Republican membership to 102 members. Democrats have 108.

Newman Club Meets Today

THE EAST Stroudsburg State Teachers College Newman Club will meet today at 7:15 p.m. at St. Matthew's Catholic Church.

The subject of the talk today will be "Censorship."

Speakers at the meeting will be Detleff Hansen, Esther Larson and Father Francis Barrett.

Bidders Parley At Tannersville

A BIDDERS conference will be held at Pocono Township High School, Tannersville, today at 1 p. m. for all bidders on the proposed new high school for the Pocono Mountain Jointure.

Representatives of the architectural firm of L. P. Kooken will be present at the meeting.

THERE ARE nearly 700 islands and more than 2,000 cays and rocks in the Bahama Island group.

WVPO RADIO

TUESDAY, DEC. 8

9:45 WYCKOFF SHOPPER Madalyn interviews Bishop James A. Pike & Eleanor Roosevelt.

10:30 SALLY FERREBEE SHOW — Sally says Christmas is a glamorous season.

12:00 THREE STAR EXTRA —news, weather, stock market, commentary.

4:00 NEWS — latest coverage presented by Monroe Security Bank & Trust Co.

Lax Elected President Of Stroudsburg Businessmen

HERMAN LAX was elected to a one-year term as president of the Stroudsburg Businessmen's Association at a meeting last night held at the Colonial Diner.

Lax replaces John Wilson who took over as acting president from September through December in 1958 and then was elected to serve as president beginning this past January.

Other officers are Jess Pierson, vice president; Jack Mullins, treasurer; Harry Albert Mullins, secretary, and Arthur Widmer, corresponding secretary. The new officers will take office at the next meeting on January 4.

Night Business

Night business hours for association members will begin Wednesday night. Most stores will remain open Wednesday, Thursday and Friday nights this week.

Commencing Tuesday, December 15 all stores will remain open every night until Christmas, closing Christmas eve at the usual closing hour.

CLU Reelects All Officers

ALL OFFICERS of the Central Labor Union of Monroe and Pike Counties (AFL-CIO) were reelected Sunday night at a meeting in the East Stroudsburg club rooms.

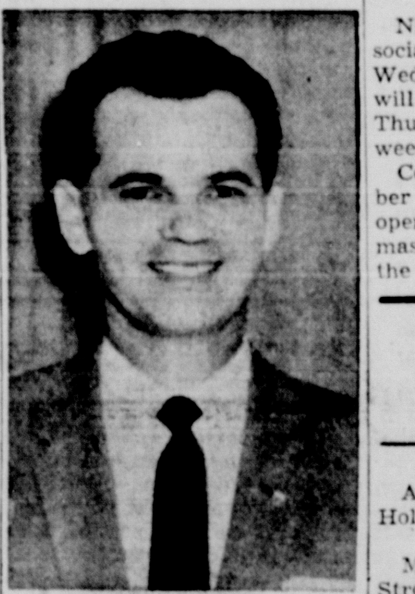

Stuart Pipher

They are Stuart Pipher, reelected to his third term as president; James Davaney, vice president; Miss Patricia Bensel, recording secretary; Mrs. Ida Krebs, secretary - treasurer; George Rung, corresponding secretary; Paul J. Dellaria, auditor, and James Brimer, sergeant-at-arms.

The group passed a resolution advocating construction of a sanitary sewer system in East Stroudsburg and approved a $25 contribution to the Monroe County Tuberculosis and Health Society.

50-Year Veteran Of Rails Retires

PORTLAND — Ralph Flynn retired from the New York Susquehanna and Wastern Railroad. His retirement became effective Dec. 1, 1959.

Flynn had been with the railroad since 1909. Prior to that he was employed by the Delaware and Hudson Railroad as a telegraph operator.

He is married and resides at the Mrs. William Cowell Apartments.

Hospital Notes

Birth

A son to Mr. and Mrs. James Holland, East Stroudsburg.

Admissions

Mrs. Lillian Venne, East Stroudsburg; Mrs. Anna Marie Schmitt, Minisink Hills; Phillip Capone, III, Bangor; William Wrick, Blakeslee; Mrs. Bertha Tobin, Stroudsburg; Jacob Smith, East Stroudsburg; Mrs. Susie Snearley, East Stroudsburg.

Discharged

Mrs. Louise Bonser and son, Stroudsburg RD 5; Mrs. Marion Grow and son, East Stroudsburg; Mrs. Evelyn Strunk, Stroudsburg; Mrs. Lulu Henry, Stroudsburg; Phillip Hardaker, Stroudsburg; Albert Price, Palmerton, RD 2; Mrs. Augusta Werkheiser, Stroudsburg; Albert Setzer, Stroudsburg RD 5; Clayton Schappell, Saylorsburg; Joseph Vrdanec, Steelton.

Today Holy Day For Catholics

TODAY is the Feast of the Immaculate Conception of the Blessed Virgin Mary in the Roman Catholic Church. It is a Holy Day of Obligation for all Catholics.

The schedule of masses at St. Matthew's Church is as follows: 6:15 and 9 a.m. and 12:05 p.m.

St. Luke's, 7 and 8 a.m.

St. John's, Bushkill, 7:30 a.m.

Rx

Montaigne (1533-1592) said:
"NOTHING IS SO FIRMLY BELIEVED AS WHAT WE LEAST KNOW"

Many people can still remember how popular it was to wear asafoetida or garlic around the neck to ward off sickness.

There is no reason to depend on the old fashioned and usually ineffective remedies used in the past. We now have medicines of proved value. The most dependable ones require a prescription. Your Doctor can prescribe the one which can help you most.

YOUR DOCTOR CAN PHONE US when you need a medicine. Pick up your prescription if shopping nearby, or we will deliver promptly, without extra charge. A great many people entrust us with their prescriptions. May we compound yours?

HAmilton 1-8930

FLAGLER'S PHARMACY

611 Main Street Stroudsburg, Pa.

PRESCRIPTION SPECIALISTS

Copyright 1959 (12W2)

Binkley Gets Suspended Sentence

THEODORE R. Binkley, Jr., 27, Pocono Summit, charged with leaving the scene of an accident in which two persons died last Sept. 26, was given a suspended sentence in Monroe County Court yesterday.

Judge Fred W. Davis placed him on probation for one year and fined him $200 and costs to be paid on the basis of $50 down and $15 weekly. Binkley pleaded guilty to the charge.

Patrolman Robert Redzig of Stroudsburg police said Binkley was the driver of the car which struck the body of Carl (Corky) Smith of East Stroudsburg as he lay on Stroudsburg's Ninth St. following an earlier accident.

Smith and Phelps Prescott, also of East Stroudsburg, died as the result of the earlier crash in which it was established the car driven by Prescott failed to round a curve and hit a utility pole.

A subsequent coroner's inquest established that Smith was dead before Binkley's car struck him.

Binkley told the court he panicked after the accident. He surrendered himself to police later the same day.

Pleads Guilty

Charles Richard Brink of Tannersville, charged with the Nov. 14 burglary of the Hofbrau at Tannersville, pleaded guilty and was sentenced to one and one-half to three years in Eastern State Penitentiary and fined $100 and costs.

Brink was represented by J. Joseph McCluskey, court - appointed attorney. His loot amounted to about $50 worth of pennies and he was picked up by State Police of the Stroudsburg barracks later in the day.

Michael LeRoy Bond, 18, Saylorsburg, RD 1, and Ernest Keller Williams, 18, Saylorsburg, entered guilty pleas to charges of malicious mischief.

Williams, charged on three counts, was placed on probation for 18 months and directed to pay fines of $100 and costs on each charge.

Bond, charged in only one indictment, was placed on probation for three months and fined $100 and costs. Judge Davis originally set his probation at one year, then recalled the defendant to court and reduced the period.

Robert Nafus, originally sentenced to three to 23 months in Monroe County Jail on larceny charges and paroled last month, was directed to pay $10 every two weeks on his fine and costs and was directed to return to court on the first Monday in April.

Defers Sentencing

Judge Davis deferred sentencing of Milton Gluck who pleaded guilty to obtaining money under false pretenses. The action was taken upon motion of John J. Pentz, Jr., attorney for the defendant, who asked a future hearing at which witnesses could be called.

In non-support actions:

Alvin Possinger, currently paying $10 for suport of his wife and one child, was directed by amended order to pay $20 for support of his wife and two children; Michael Kochis was ordered to pay $10 weekly; Donald Gordon was directed to pay $10 weekly for support of his daughter.

Phillip E. Stucker was directed to pay $10 weekly for support of his daughter; Joseph Weinstein received an amended order directing him to pay $15 a week for support of his children; Earl E. Mosier, jailed since last Oct. 30 on non-suupport charges, was directed to pay $12 weekly for support of his wife and child and $5 weekly for the costs.

The case of Homer E. Osborne, Jr., charged with non-support was continued until he makes up an arrearage of approximately $260 after testimony that both the children involved have married.

The case of Burt Sylvester, charged with non-support, was continued by agreement of council for both sides. He was represented by C. Edward DePuy and his wife by J. Joseph McCluskey.

THE ISLAND of Java in Indonesia is one of the world's most densely populated areas with about 1,000 people per square mile.

MEMORIALS

A full-size drawing of your selection will be submitted WITHOUT cost before carving.

Stroudsburg Granite Co.

Truman Burnett, Owner
Main St. at Dreher Ave. HA 1-3591

ON THE JOB—Shown during yesterday's Civil Defense alert are these volunteer workers at headquarters in Monroe County Courthouse. Seated from front to rear are Herman Smeltz, radio operator, and Mary Burnett, Carol Adams, Betty Winkelman and Sandra Mader, telephone operators. Standing are Sarah Thomas, Kathryne Bush and Blanche Mackey, supervisors. (Staff Photo by MacLeod)

Area Woman Wanders Away Snow Hampers Search

PARADISE VALLEY — A 48-year-old woman wandered away from her home here yesterday afternoon. Wind-whipped snow and darkness hampered the efforts of search parties.

Wearing Green Coat

Miss Madeline Summerfield was last seen between 3 and 3:30 p.m. at the home of her brother, Arthur Granitzki, with whom she makes her home here.

Her sister-in-law, Mrs. Granitzki, said last night she apparently was wearing a green coat at the time.

Members of the Mount Pocono Fire Department, Pennsylvania Department of Forests and Waters and the rescue squad from Tobyhanna Signal Depot joined in the search.

Other fire departments were alerted and were on a stand-by basis if needed.

Commandery Meets At Lodge

ST. JOHN'S Commandery No. 186, A & I. O. Knights of Malta will hold a convocation in their Stroudsburg lodge room. The time set for the convocation is 8 o'clock.

All members are asked to be present as there is business of great importance to the lodge.

This will no doubt be the last meeting for 1959, and a large turnout is expected.

Subscribe to The Daily Record.

COMMUNITY AUCTION

Wed. Night 7:30 p.m., Dec. 9th

At Webb Heller's Garage—Wm. & Ann Sts., Stbg.

Marble Clock, Brass Candlesticks & Oil Lamps, Tiffany Lamp & Lamp Shade, Children's Roll-Top Desk, New Room Oil Heater, Baby Carriage, (2) 9'x12' Rugs, Chairs, Sewing Machine, Studio Couch, Bureau, Tables, (2) sets Encyclopedias, Washing Machine, Pressed Glass Vase & other knick-nacks & glassware plus many other interesting items.

— Auction In Heated Building —

Anyone desiring to liquidate furniture or other useful items
Call Webb Heller — HA 1-5250
or WALTER PRYSE, JR. — HA 1-7057, Auctioneer

Contractors Tool Auction

In Charles Yost Heated Building

Due To Displacement By New Thru-Way
All The Personal Property of Charles Yost
½ Mile Above Stroud Shoping Center, Rt. 611

FRI., DEC. 11th — 7:00 P.M.

(2) 1½ ton chain hoists, (14) screw Jacks 1 to 15 ton, (21) 52" Tressles, 40', 36', 20', 14', 10', & 8' Ladders, (4) Ladder Jacks, new 52" Sink, (2) Metal Wheelbarrows, (23) Steel & (24) Wood Clamps, (47) Moulding Planes, (11) Lanterns, (5) Block & Tackle, (2) Wood Punch Presses, (150) Black Walnut Spindles, doors, drawers & new Lumber, ¼" to ¾" Tap & Die Set, (4) wood planes, (2) Wood Vises, ⅜" Electric Drill, (5) rolls new screening, drafting table, T-squares, Hand Grinders, Wood Asbestos & Slate Shingles, Metal Lath, Mortar Coloring, 20 gals. Shingle stain & paint, 20" Euclid Gasoline & (2) hand mowers, (4) skid rollers, picks, shovels, bars, sledge hammers, saw and hundreds of other Carpenter Tools that a retiring Contractor would have.

HOUSEHOLD AUCTION

SAT., DEC. 12th — 12:30 P.M.

1½ TON GMC TRUCK . . . Maple Sofa Bed & (2) Chairs, 3 pc. living Room Suite, (1) Walnut & (1) Maple Bedroom Suite, Walnut Bunk Beds, Metal Bed (2) Dressers, Oak Dining Room Suite, Kitchen Set, China Closet, Roll Top Desk, (2) 10'x12' Summer Rugs, (1) 10'x20' & (1) 10'x12' rug with pads & runners, Brass Fireplace Set & Andirons, Antique Love Seat & (2) Chairs, Ball Claw Table, Singer Sewing Machine, Oak End Corner Tables, Coffee Table, Victrola, RRadio, Brass Floor & Table Lamps, Seth Thomas & Cuckoo Clocks, Book Case with glass doors, (8) Lawn Chairs, (2) Settees, Children's Lawn Table, Chairs, Settee, Metal & Wood Storage Cabinet, Safe, Typewriter, Westinghouse Refrigerator, Mixer, Hand Electric Sweeper, 12 place dinner set, wine press, pot belly stove and many other interesting items.

WALTER PRYSE, JR., Auctioneer

S-Burg Authority Awards Bid For New Water Line

STROUDSBURG MUNICIPAL Authority at a special meeting last night awarded to Shahmoon Industries, Inc., Phillipsburg, N. J., a bid for 2,000 feet of 10-inch pipe and fixtures needed for a new water line to Stroudsburg's south side.

Shahmoon bid a total of $8,819.55. The other bidders were U. S. Pipe Foundry, Burlington, N. J., $9,333.07 and R. D. Wood Co., Philadelphia, $8,963.80.

Shahmoon bid $3.92 a foot for the pipe, $37.20 for 10 45-degree bends, 10 by 10 inch; $90.45 for one 10-inch cross; $1625 each for two 10-inch plugs; $20.40 each for the two six-inch 90-degree bends; $74.40 each for two 10 by 10-inch tees; $60 each for three 10 by six-inch tees and $28.75 each for four 10 by six-inch reducers.

Other Bids

U. S. Pipe bid $4.14½ per foot for pipe; $40.62 inch for the 45-degree bends; $95.02 for the 10-inch cross; $12.16 for 10-inch plugs; $22.87 for six-inch 90-degree bends; $76.19 for 10-inch tees; $62.39 for 10 by six-inch tees, and $33.06 for reducers.

Wood's bids were $3.98 for pipe; $39.25 for 45-degree bends; $82 for 10-inch cross; $11.60 for plugs; $22.10 for 90-degree bends; $73.75 for 10-inch tees; $60.40 for 10 by six-inch tees and $30.80 for reducers.

Jack Kerlin acted as chairman for the meeting in the absence of R. C. Hughes.

THERE are indications that cave-dwelling Indians lived in Utah as long as 1500 B. C.

County Temperatures

Stroudsburg	Time	Mount Pocono
43	6:30 a.m.	40
42	8:30	41
36	10:30	32
35	12:30 p.m.	29
32	2:30	27
30	4:30	27
31	6:30	25
31	8:30	25
31	10:30	24
30	Midnight	23

Forecasts — Variable cloudiness, windy and cold with scattered snow flurries.

only ONE

There is only one WELCOME WAGON

30 years of experience fostering good will in business and community life.

For information on Welcome Wagon, phone

HA 1-8834

WELCOME WAGON

THE PERFECT GIFT!

AAA MEMBERSHIPS KEEP ON GIVING THE YEAR 'ROUND

Just $7.50

GIFT MEMBERSHIP

the latest road and travel information
expert travel planning
Emergency Road Service
$5,000 Bail Bond
License & Title Service
and many other services

Phone HA 1-2500 For More Information
or Visit
Pocono Mts. Motor Club
— Your AAA Headquarters —
PHONE HA 1-2500
21 N. 7th St. Stroudsburg

I hit the bullseye!

So will you... if you give him the

NEW **Norelco** SPEEDSHAVER this Christmas

The New Norelco Speedshaver is the Largest Selling Electric Shaver in the World! Why? Because it has:

★ Self-sharpening Rotary Blades that don't pinch, pull or irritate skin
★ Permanently lubricated brush motor that won't heat up
★ An exclusive skin stretcher that adjusts automatically to any man's beard
★ Quick, easy flip-top cleaning, empties out in an instant

All these features give your man deep-down clean, comfortable shaves every time. You're sure to please with a New Norelco Speedshaver! $24.95 AC/DC with new travel case

Also... The "Go-Anywhere... Shave Anywhere" Car-and-Battery New Norelco Sportsman... $24.95

North American Philips Company, Inc., 100 E. 42nd Street, New York 17, N. Y.
See Norelco demonstrated on Sugarfoot-Bronco, ABC-TV network; The Lineup, CBS-TV network.

The Daily Record EDITORIAL PAGE

No Longer Suppressed

Two carpenters have asked an Indiana Circuit Court to appoint monitors to straighten out the big Carpenters Union under provisions of the Landrum-Griffin labor control law.

The suit should be of interest not only to members of all unions, but to law enforcement officials in Indiana, headquarters for the Carpenters Union.

It charges that union money was used to prevent prosecution of union officials indicted two years ago on charges of bribing a former state highway department official in connection with a land deal said to have netted them $80,000.

The two carpenters also charge that their union's leadership dominated the threatened opponents, gagged rivals at union conventions, destroyed key union records and even withheld pensions of elderly members who opposed them.

Prior to the Landrum-Griffin law such protests could be nicely suppressed by those who "ran" the union.

Now the carpenter bosses face a new fact of life that Jimmy Hoffa of the Teamsters already has confronted: that rank and file democracy has at least found a climate in which it can live.

Opinions Of Other Editors

Spirit Of Christmas Present

We're beginning to think Scrooge was right the first time.

Take what's been been happening to the steelworkers, just back on the job after a four months strike. Instead of being greeted with a "Where have you been?" they've been met with a cherry "Good Morning!" Some of the bosses, so the steel union's newspaper informs us, have "gone out of their way" to call old acquaintances by name when greeting them at the gate. Some, indeed, have gone so far as to chat with union members, right there in the plant, and make friendly inquiries about the family.

And there's worse to come. A few of the mills plan to have carols played on the organ during the Christmas season. Some corporation presidents, no less, may write "cheery letters" all about "peace and good will during this joyous season."

All of which has won the wicked bosses a loud impeachment. Steel Labor, the union's official paper, has unmasked it as an "insidious wreck-and-ruin plot" cooked up by "greedy industrial planners." Christmas or no Christmas, the back of your hand to peace and good-will.

Of Course Marley warned that you lost nothing by passing a pleasant word, and that even Scrooge would be rewarded for a bit of friendliness. But then Marley was dead to begin with, and those spirits of Christmas were only ghosts. So perhaps it was, after all, a fairy-tale full of humbling.

—Wall Street Journal

The Pennsylvania Story

School Subsidies

By Mason Denison

Harrisburg — Pennsylvania's school lobby has not fared too well during the current and now petering out 1959 session of the Legislature.

In an educational nutshell — the 1959 session is not scheduled to go down in the history books as anything approaching "outstanding" insofar as schoolmen are concerned.

The 1959 session has not been an "education-plus" session.

On the other hand the school lobby as such, has not hammered on legislative doors with the vim, vigor and determination of recent sessions in support of pro-school legislation — with perhaps good reason.

In the first place this year's gathering of Pennsylvania's legislative gentry has been one of those "tight-lipped" sessions — on a comparative basis — wherein lawmakers have been more on the grudgingly grumpy, giving side rather than the free-for-all vein that oftimes has keynoted preceding sessions of the contemporary note.

To begin with for example, new in office Governor Lawrence started off his fiscal voyage with a despairing deficit of $176,000,000 (subsequently reduced to around $140,000,000) inherited from the preceding Leader Administration which left anything but a palatable taste in the mouths of legislators.

In other words, the initial psychological — and practical — hurdle to be cleared involved wiping off the book this fiscal monstrosity, which in itself was not conducive to open-eared listening to pleas for spending, regardless of the "cause celebre."

On top of this the Lawrence Administration turned in a record-breaking overall budget request.

Perhaps fortunately for once, the school "lobby" took the cue early in the session and did not bang and box legislative ears in demanding support of their pet legislative programs.

Schoolmen well know that in recent sessions they have gained heavy concessions from the legislative branch in nearly every respect, ranging from increased school subsidies to considerably upped teacher pay minimums — long overdue in nearly every instance.

However the tenor of the current session became evident in the early stages. That tenor — one of the somewhat stubborn refusal to give in to various and sundry pleas whether on the subject of schools, social welfare and the host of other perennial legislative thorns that invariably crop up — has held amazingly firm throughout the course of the session.

For example, early in the session legislation backed by several statewide school organizations (HB 1108) was introduced providing for a layout by the state of some $200,000,000 a biennium in increased subsidies to local school districts.

The bill withered on the vine for several months until finally the Administration-controlled Democratic House moved the bill — but with the $200,000,000 whittled down to $55,000,000.

The legislation was "socked in" in the GOP-controlled Senate and now finally readied for action by the upper house this wek — but with the subsidy boost chipped down to a possible $20,000,000!

And even this, if passed, faces a gubernatorial veto unless the legislative branch comes up with a means of paying for the boost.

In all of this, the school lobby has remained fairly quiet-again comparatively speaking. The handwriting is clearly on the wall and appropriately, they can read it.

It is somewhat typical of the manner in which Pennsylvania's school lobby has fared this session. There have been some gains it is true, such as the legislative decree that notwithstanding the new market value certifications of the State Tax Equalization Board which in most cases would have resulted in lower subsidy reimbursements to local school districts, the subsidies shall not be lower than last year.

This however has been the exception. On the whole, the 1959 session quite definitely **has not been a "school session."**

Try and Stop Me—by Bennett Cerf

Gene Fowler, master of the inflated expense account, once alleged that a story he had tracked down in Juneau, Alaska, had involved outlays totaling $1,200. When an unfeeling auditor demanded a breakdown of this amount, Fowler submitted this list: Ear muffs: $200; sled, $400; rental of dogs, $300; Eskimo driver, $100; hush money to driver when lead dog died, $198.50; wreath to lead dog's widow, $1.50. Total: $1,200. Please remit."

• • •

Myrone Cohen tells about an ex-dress manufacturer who has made a new life for himself as a building contractor. "One problem in my new line we haven't got," he boasted. "There are no returns. Who'd send back a building?"

• • •

A famous, egomaniacal film producer was holding forth on the futulity of producing fantasies under prevailing market conditions. "The public won't go for that kind of stuff," he announced categorically. One intrepid listener demurred. "How about 'Here Comes Mr. Jordan?'?" he said timidly. "That was pure fantasy—and it netted a clear profit of $600,000!"

"All right," conceded the producer, "it made $600,000. But if it hadn't been a fantasy it would have made six million!"

• • •

Poem for a junior promenade by Richard Armour:

With evening gown backless
and flimsy for fair,
There was much, in her
words, that had merit:
She said, with a sigh, she
had nothing to wear,
And darned if the girl didn't
wear it!

CUTIES —By E. Simms Campbell

"Darling, I think we've solved ALL our Christmas present problems this year."

No Matter How Thin You Slice It—!

George Sokolsky Says . . .

More About Guides

A publisher writes to me:

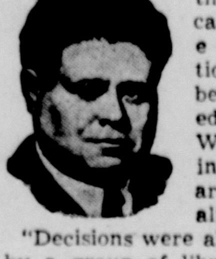

"It took us about 15 years to get one of our publications indexed, and then only because another publication that was being indexed folded up. We got nothing but runarounds and alibis.

"Decisions were always made by a group of librarians, and their next time for decision was always coming up and always postponed. And since the librarians were familiar only with magazines that were already being indexed — well you can see what happens."

This is not a scientific approach to indexing and as I am particularly interested in what our young people read, I intend to pursue this subject.

When a high school or college student is ordered to do a term paper, certain material is to be found not in text-books but in magazines, in weeklies, monthlies and quarterlies. It is likely that both the instructor and the librarian will point to the "Readers' Guide to Periodical Literature" as an index.

Nothing is said anywhere about this not being a complete index. Nothing is said about its being limited to a few publications. Nothing is said about the possibility of certain important periodicals being omitted not for good and sufficient reason but because they are not voted in by librarians and such who may not know them.

The reasons given by the H. W. Wilson Co., the publishers of the Readers' Guide, sound very much as though this book were like the Social Register which is an esoteric publication, the manipulations of which are held in the deepest secrecy by a pair of ladies whose sanction is undisclosed. Theirs is also a paying business, although their particular book serves a different and to many, an unimportant function.

The Readers' Guide, however, is important because it influences the thinking of youth. Youth wants to know and youth needs to know.

The elimination of any group of publications for any reason whatsoever leaves the reader with a limited point of view, without knowledge that others have written on the same subject from another standpoint. There should be no monopoly of access to intelligence.

I have letters giving the names of publications omitted from the Readers' Guide. I have other letter showing that some new publications get in faster than some that have been long published in the same field. This information needs to be sifted before one takes on the responsibility of reporting it.

Truly this is a problem that the American Library Association ought to study both scientifically and ethically. I put to them this problem: two publications in the same field are available:

Both are continuously published. Both have value in the field and durability. Why is one indicated in the Readers' Guide and the other not?

Why are so many conservative periodicals omitted? Are they omitted because of their circulation or because of their content? But why is it that those that are omitted are conservative?

Or shall I take the point of view of a publisher who says that his books have been omitted because they are competitive of other publications which are included?

That seems to me to be an unethical practice and no responsible house, such as H. W. Wilson, the publishers of the Readers' Guide, is, would resort to anything so culpable.

Nevertheless, there must be a better explanation than has been given for this limitation upon knowledge. One librarian wrote to me to make a sharp distinction between a "Guide" and an "Index." This is specious semantics.

The fact remains that the guide is used as an index and is about the only general book of its kind and is very important, particularly for young students.

My own study of college text-books has made me suspicious of everything that looks like an "orientation." When I was a student, a long time ago, we had professors of various attitudes such as Charles A. Beard who then was an Economic Determinist, and Carlton Hayes who was a Roman Catholic Thomist, and Vladimir Simkhovitch who was an anti-Marxist Socialist.

One could argue and debate with such men and one learned much. They were giants. They did not fear being bowled over by a sophomore. Today professors seem to need to satisfy their egos by brainwashing their students. This surely is a very dumb way to teach or to edit an index to periodical literature.

Mirror of Time

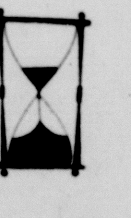

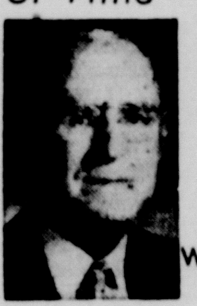

—by C. H. WESTBROOK

10 Years Ago

School Board — Dr. M. R. Metzgar and David Osborn were elected president and vice president of Stbg. Borough school directors.

Radar — The Russians got top secret of American radar equipment and atomic materials during the war. V. P. Wallace demanded a showdown before House Un-American Activities grounded.

Pearl Harbor — Yesterday was the anniversary of the day President Roosevelt said would "live in infamy". It was on that day, Dec. 7, 1941, that 150 planes of Japan flew over Pearl Harbor and rained down tons of bombs upon America's Pacific fleet.

Car and Deer — Russ Smith was driving home from Pocono Summit when a deer dashed on to the highway and into his car. Those in the car were unhurt, and the deer managed to amble away.

20 Years Ago

War Items — 200,000 Reds were battled to a standstill by Finns.

Deer Caused Accident — A large doe deer caused the car occupied by Rev. F. H. Blatt, Zion pastor, and Howard Flagler, to hurtle down an embankment 50 feet, two miles from Marshalls Creek. The two men were hunting deer—and evidently found one.

Yule Party — The Christmas party of the Music Study Club will take place at the Community House, with Miss Bertha Chambers as program chairman. Music of six countries will be heard. A quartet directed by Mrs. Florence Calkins and accompanied by Mrs. Fred Quig will sing. Members: Mrs. D. W. Frankenfield, Miss Ruth Martin, Miss Frances Everitt, Miss Julia Sieg, Mrs. Frank Van Etten and Mrs. **Walter Dreher.**

Markin Time

And so the member quit the
church,
And left the path his fathers trod.
He thought that since some
others failed,
He did not owe a thing to
God.

—By Luther Markin

With Walter Winchell On Broadway

Man About Town

Marie Callas' new Flame is Italian actor Fabrizo Mioni, now in H'wood.

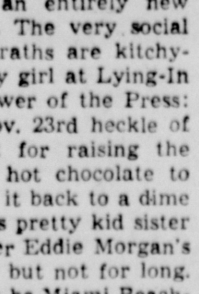

She calls him almost hourly from Mexico . . Elizabeth Taylor is sicker than they reveal . . . Donald Nelson's widow (he passed recently) is consoled by Frenchman Henri Vilmorin . . . Nancy Eliot, the oriole, is a secret bride. He is Jack Griffis, tv actor . . . Isn't the "Peter Gaul" on the Hotel Shelbourne register DeGaulle's brother Pierre? . . . Lauren Bacall's play, "Goodbye, Charlie" (it tried out for months around the country), opened in Philly with an entirely new 2nd Act . . . The very social Richard McGraths are kitchykooing a baby girl at Lying-In Hosp . . . Power of the Press: After our Nov. 23rd heckle of the Automat for raising the tariff on its hot chocolate to 15c, they put it back to a dime . . . Ingemar's pretty kid sister Eva is crooner Eddie Morgan's pulse-hopper, but not for long. Eva will soon be Miami Beach-bound to seek an unmarried husband.

Fidel's big date (Janet Enderson) is a former Greenwich Village beatnik poetry reading kerrickter. They report her beauty resembles Rita Hayworth's—in face and form, but not style . . . Van Cliburn and ballerina Beryl Townsend are making it a habit . . . Oilman-sportsman J. W. Brown left his wife an estate of $57,110,000 . . . Coasters warn you not to wager that May Britt will go through with the final decree. But Ray Anthony is her hand-holder at Ben Blue's laugh-asylum, Santa Monica.

Sammy Davis, Jr's bride-to-maybe (Joan Stuart) may have received an okay for the marriage from her parents, but Sammy's mother and his Rabbi are said to be opposed . . . Jackie Gleason and Red Buttons of the Delicatessen Set, now dine at the expensive Chambord, s'il vous plait.

Broadwayites are talking about the heckled cafe headliner, who walked off stage, yelling: "You annoy me! I hate you people!" Many left without paying their checks . . . The last secret meeting of the Nat'l Comm. of the Communist Party (before the nat't convention this month) will be 10 a.m. Wedzdee—not far from this typewriter . . . Two "Fiorello" larks, Patsy Peterson and Ronald H. Husmann, middle-aisled yesterday at Holy Trinity Lutheran Church on 65th St. They met 4 years ago and ignited during rehearsals of the hit. George Abbott was Cupid . . . Don't invite Rose Hardaway and La Vern Baker to the same wharf. They recently clashed in a night club . . . Besides his mountain molehills, d.j. Alan Freed is being sued by a press agent he forgot to pay . . . Rating services have red necks because some Chicago newsmen inferred that "even ratings could be fixed." (Howcouldtheysaysuchathing?)

The Cary Grants (Betsy Drake) are not legally parted. They are dating a lot here. They leave today. Intimates keep saying they will patch it . . . A prominent young screen and teevee actress has eyebrows high about her plan to wed a Negro . . . Tony Bartley, who gets his final decree from Deborah Kerr next June, told Polonaise friends that he will merge with beautiful Bridget Holt, formerly wed to a dime store heir . . . New screen juvenile Troy Donahue is itemed with scads of beautniks, but his heart, they say, belongs to Nan Marsh, a lovely non-pro . . . Ella Fitzgerald's new steady is youthful bass-fiddler Jimmy Gannon of the Gene Krupa jazz combo. She just gifted him with a $1,500 bull-fiddle. Her last husband, Ray Brown, played it . . . Stan Richards, one of Boston's top deejays, weds Shirley Abbey (of Rockville Centre, L. I.) New Year's Day.

The N. Y. Times, which poopooz the Lower Forms of Art, is going in for punning. Sample from a Nov. 28th TV review: "There's no Yule like an old Yule" . . . Elizabeth Watts (she is The Madam in "Destry," the B'way hit) is in the Social Register . . . Hazel Andrews, and d.j. T. O'Brien will be riveted on the 19th . . . Bob Neal, the girl-trapper, caught Elaine Dunne's act ten times, but can't get a date with her. Her fella is that fussy . . . The Bobby Sherwoods were Himaged. Their 2nd Blessed-Event . . . Nina Foch's bridegroom is 23 . . . Alan Reisner, who almost married actress Glynis Johns, is the reason for the smiles on the ex-Mrs Marlon Brando's poker-face.

Abigail Van Buren

Time Is Of The Essence

Dear Abby: Our granddaughter, 21, has made her home with us for years. She is a good, sincere, intelligent girl who has a fine position. She is saving her money. She's deeply in love with a man, 24, who has been home from the Navy for three years. He hasn't worked three months in all that time. We see his mother pulling weeds and mowing the lawn. He sleeps until noon, drives the family car around and doesn't look for a job.

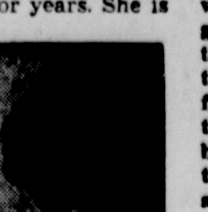

So far, even my granddaughter's best friends have been unable to make her see this man for what he is. I am afraid she will marry him and support him unless we can change her mind. Can't you offer some advice, Abby?

CONCERNED GRANDMOTHER

Dear Concerned: I could offer much advice, but it wouldn't help a bit. When a girl is "in love" she isn't thinking — she's feeling. While the opinions of well-meaning friends may reach her ears, they will never penetrate her brains, because her brains are trapped in her heart. Let her alone, Grandmother, and pray she comes to her senses before it's too late.

• • •

Dear Abby: Regarding the rural mailman who wanted all the mailboxes on his route lowered: Our post office people changed their entire fleet of trucks recently and we all had to lower our boxes four inches to accommodate the mailman. All six thousand of us!

Sincerely yours,
Mrs. O. W. S.
Moutlake Terrace,
Wash.

• • •

Dear Abby: That rule about rural mailboxes having to be from 42 to 48 inches from the ground was made in the horse and buggy days. Since Detroit started making automobiles to scrape the ground, the regulation states that rural mailboxes should be from 36 to 42 inches high. A rural mail carrier has from 300 to 400 boxes a day to serve, and he breaks his neck to give good service. Do you think people should expect him to also break his arm?

FRIEND OF RURAL MAIL CARRIERS

• • •

Dear Abby: I wear false teeth but the girl I am going to marry doesn't know it. Should I tell her about it or wait until we're married and let her find out for herself?

FALSE TEETH

Dear False: Marry the girl and keep your mouth shut.

• • •

What's your problem? For a personal reply, write to Abby, care of this paper. Enclose a stamped, self-addressed envelope.

The Allen-Scott Report

Bootleg Nuclear Tests

By Robert S. Allen and Paul Scott

Washington — U.S. military and nuclear authorities are mystified and disturbed by a series of "artificial earthquakes" in the Lake Balkash region in Siberia — site of Russia's main atomic weapons testing range.

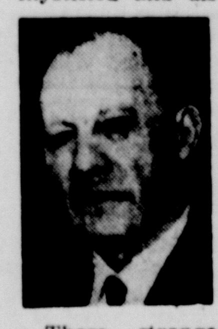

These strange man-made quakes have been admitted by Semyon Tsarapkin, chief Soviet delegate at the Geneva negotiations on banning nuclear tests. But that's all.

Efforts by the U.S. and British delegates to obtain additional information from him have been met with either silence or the assertion that "more time is needed to assemble our data in report form."

The U.S., Britain and Russia voluntarily suspended nuclear tests in 1958. There have been no U. S. tests of any kind since the Fall of that year.

Washington officials are split on the nature of these "artificial earthquakes."

Nuclear experts of the Joint Chiefs of Staff strongly suspect they are secret underground atomic explosions. This is also the theory of former Atomic Energy Commissioner Thomas Murray, now chief consultant of the Joint Congressional Atomic Committee.

After studying all available classified information, Murray believes the Soviet is conducting "bootleg nuclear tests."

State Department authorities however, are skeptical of this view.

In their opinion, Russia "would not risk" staging unannounced nuclear weapons tests at this time, when they are supposed to be halted, and when Premier Khrushchev is frequently and loudly proclaiming his desire to temper the cold war in preparation for the long-discussed summit conference next Spring.

At the same time, it is conceded at the State Department the U. S. now lacks the technical means of determining whether these mysterious quakes are the result of nuclear explosions TNT or some other explosive.

Atomic Energy Commission Chairman John McCone frankly says his agency doesn't know. So far his scientists have been unable to ferret out this important answer.

Highly Suspicious — In the U.S.-British questioning of Soviet delegate Tsarapkin, at the Geneva conference, this much was learned:

The "artificial earthquakes" have taken place near Lake Balkash, in the huge nuclear testing region in Siberia. Some of the most important Russian tests have been in the vicinity of this lake.

Avowed purpose of these man-made quakes was to "determine the structure of the earth to a depth of more than 60 miles, and to test new seismic equipment."

The underground explosions were recorded as far as 250 miles. However, no U.S. or British seismographs reported them.

Former Atomic Commissioner Murray contends that subterranean detonations of this magnitude would require "stupendous amounts of conventional explosives."

Long a major problem at the Geneva parley is what to do about underground nuclear tests. Not only do they present still-unsolved difficulties in detection, but they are being urged for a variety of peaceful purposes.

Both Pentagon and Atomic Commission officials strongly favor the latter.

A series of underground nuclear tests by the U.S. Britain and Russia will be proposed by Foreign Minister Selwyn Lloyd at the NATO foreign ministers meeting in Paris next week. He will urge that the three powers agree to lift their test ban for such a round.

M. Jules Moch, French delegate to the Disarmament Commission, in an unpublished report, reveals a number of significant details regarding the Lake Balkash nuclear testing region.

Fifty-five Soviet tests have taken place there since 1945. Ten towns are located in the area. The largest is Pavlodar with 60,000 population.

• • •

Flashes — Intelligence has definitely established two facts regarding those Panamanian riots: At least four of the principal "inciters" were Cubans sent to Panama expressly for that purpose. All were well-heeled, and throughout their operations they stressed violence against the U.S. The other factor is that political foes of President Ernesto de la Guardia helped fulminate these disturbances to discredit him in the hope of forcing him to quit. Panama has a national election next May.

Despite President Nasser's recent wooing of the West, he is still getting Russian arms. His latest acquisitions are two late-model Red destroyers, giving the navy of the United Arab Republic a total of eight of these vessels, plus nine submarines, 40 torpedo boats, and a number of other ships. However, despite this sizable navy, Egyptians are not among its top officers and technicians. They are either Russians or Poles.

Reports From Congress

Jobless Report Readied

By Congressional Quarterly

Washington — A broad attack on the causes and consequences of year-in-year-out unemployment will be recommended to Congress in the early weeks of 1960.

Source of the recommendation will be the Senate's Special Committee on Unemployment Problems, composed of six Democrats and three Republicans headed by Chairman Eugene J. McCarthy (D-Minn.).

Set up at the instance of Senate Majority Leader Lyndon B. Johnson (D-Texas) just as Congress adjourned in September, the Committee will wind up hearings this month and issue its report by Jan. 30. The report is expected to stress these points:

(1)—Apart from unemployment caused by periodic recessions, there is a growing amount of joblessness in good times. (In 1957, a boom year, 1.5 million persons were out of work for more than six months.)

(2)—This trend is likely to continue, thanks to automation, rising farm productivity, the coming bulge in the labor force from the post-war baby crop.

(3)—To cope with the problem, action will be required on a broad front and involve a substantial degree of Federal leadership.

New Legislation — Just how far the Special Commitee will go in recommending new legislation remains to be determined. Democratic members are clearly prepared to go a good deal further than the GOP members — (Sens. John Sherman Cooper (Ky.), Winston L. Prouty (Vt.) and Hugh Scott (Pa.) — but Chairman McCarthy is inclined to compromise to secure a unanimous report.

It is reasonably certain however, that the committee will endorse the expansion and improvement of the unemployment insurance system and the enactment of a substantial program of Federal aid to the nation's so-called depressed areas.

Both matters were debated by Congress in 1959, but without resolution. After hearings in April, the House Ways and Means Committee failed to act either on a labor-endorsed bill to set minimum Federal standards on the size and duration of state unemployment benefits, or Administration proposals to extend coverage to an additional 3.2 million workers.

The Senate passed an area redevelopment bill carrying $390 million in loans and grants for areas suffering from chronic unemployment; a House committee cut this to $251 million, but the bill never reached the floor.

Outlook for 1960 — President Eisenhower has consistently opposed any effort to impose Federal standards on the unemployment insurance system, which is run by the states and varies considerably from one to another. He is expected to repeat the Administration's 1959 proposals for an extension of coverage, but there is some question whether Congress will get around to the matter in the short session ahead.

It appears more certain that Congress will send the President a fat area development bill and that he will veto it, as he did a similar measure in 1958. Whether Democrats will then swallow their pride and pass another bill closer to the President's own $50-million proposal is problematical.

Even if Congress fails to follow through immediately on the McCarthy Committee's recommendations, the report is expected to focus public attention on the nature and extent of structural unemployment.

As one witness told the committee, "there is an unfortunate tendency to deal with the problems of the past decade in the mistaken belief that they are the important problems of the present and future." The cause and cure of rising unemployment in good times could be a major concern in the 1960's.

THE DAILY RECORD
Established April 2, 1894
HORACE G. HELLER, General Manager
JOHN F. HILL, Editor
LOWELL H. CROSS, Advertising Director
CHARLES H. EDMONDSON, Retail Advertising Manager
JAMES A. SOMERS, Manager Commercial Printing Dept.

Entered as Second Class Matter July 1, 1920, at the Post Office in Stroudsburg, Pa., under Act of Congress March 3, 1879. Published Daily Except Sunday by Pocono Record Inc., 511 Lenox St., Stroudsburg, Pa. Member Associated Press and Audit Bureau of Circulation

James H. Ottaway, President and Publisher; Byron E. French, Vice Pres.; Eugene J. Brown, Vice Pres.; Merle C. Ostrom, Vice Pres.; Mrs. Ruth B. Ottaway, Secretary; Horace G. Heller, Treasurer; Lowell H. Cross, Asst. Treasurer

Subscription Rates: Carrier, 42 Cents Weekly. By Mail (1st through 3d Zones) 3 Months $3.75; 6 Months $6.75; One Year $12.00. Outside Zone 3 $16.00 Yearly

Just Between Us——

—By Bobby Westbrook

At the moment, I'll have to admit less than all-out enthusiasm for discussing "The Family Fallout Shelter." Only kind of fall out I'm worrying about right now is that white stuff.

And I wouldn't say that it was exactly fall-out either. More jet-propelled sideways and seeming to come from whichever direction you were facing at the time.

However, I promised Catherine Miller I'd tell you about the booklets available for you during Civil Defense Week at the First Stroudsburg National Bank or CD headquarters. Dutifully I've read all about how you build shelters, from the do-it-yourself basement type for about $200, to the prefab at $700, to the deluxe job at $1,000 to $1,500.

Among other interesting information, I learned that 16 inches of books would provide sufficient shield for most radiation fall-out. That's my kind of shelter. By the time I had read my way out, layer by layer, it would be all clear.

However, it would scarcely be practical for a large family, and this is realy a practical book, and nothing to joke about. As a matter of fact some women are taking this shelter preparation so seriously that, while they were canning this fall, they canned some jars of water for the family shelter. Sufficiently sterilized, it will be good indefinitely.

Each shelter is supposed to be equipped with enough stuff so the family could stay there for 14 days if necessary. The equipment is listed in the book, too.

Not listed, however, is a new canape idea I snitched from Doris Shinn: cream cheese balls rolled in curried coconut. Not something you'd want to live on for two weeks in a fall-out shelter, but a very unusual taste for holiday party.

And for being so flip about a very serious subject about which a lot of volunteers are doing a lot of hard work, it would serve me right to get snowbound for two weeks with nothing but books and cheese balls to keep me company.

Gearharts Welcomed After Four Years In Turkey

The Charles R. Gearharts, after four years in Ankara, Turkey, left just a little too soon to pay their respects to President Eisenhower when he made his visit there. Mr. Gearhart had met the president personally when he was on the reception committee with Dr. Milton Eisenhower when the President visited Pennsylvania State College.

However, the Gearharts are happy to be home. All 12 of the children of the late Mr. and Mrs. Theodore Gearhart, of Gilbert, were present to welcome them back the day after they arrived in this country.

Mrs. Dorothy Leffler was host to the family at a dinner at the Village Inn, Allentown, to catch up on the news.

Charles Gearhart has been working with the USDA for the improvement of dairy cattle in Turkey for the past four years. Previously he was on the faculty at Penn State in dairy extension work.

Mrs. Gearhart also found herself busy in Turkey where one of her main interest was the Ankara Orphanage.

Plenty of Patterns

One of the amusing stories to come out at the reunion was the Case of the Pattern Deluge. Mrs. Gearhart had written to friends at home that they could use discarded patterns, particularly for children's clothes, in their work in Ankara.

The request was relayed to the home economics extension service and circulated through county groups, including Monroe County where Miss Margaret MacLaren is director. As a result, Mrs. Gearhart was deluged with patterns, some 12,000 of them. They used a lot, but she had to admit ruefully that there were still plenty of patterns in Ankara when they left.

Present for the welcome home dinner were Mrs. Leffler, the hostess; Dr. and Mrs. John E. Gregory, Stroudsburg; Mr. and Mrs. Albert Courtright, Mrs. Sue Nussbaum, Dr. and Mrs. Lester Gearhart, Mr. and Mrs. Morris Gearhart and Mr. and Mrs. Franklin Gearhart, all of Allentown; Mr. and Mrs. William Gearhart, Bethlehem; Rev. and Mrs. Nevin Gearhart, Colonial Hills; Mr. and Mrs. Martin Gearhart, Bethlehem; Mr. and Mrs. Kenneth Gearhart, Poughkeepsie, N. Y., and the guests of honor, Mr. and Mrs. Charles H. Gearhart, who are now at their home at State College.

Also honored was Mrs. Gearhart's mother, Mrs. Cooper, who has been with them in Turkey for two years; Mr. and Mrs. James Shafer, Stroudsburg, and Judge and Mrs. Ethan Gearhart.

Decorate Your Plants For Christmas Season

By Eleanor Ross

One of the nicest gifts received last Christmas was a podocarpus plant its tall growth beautifully decorated with ornaments scaled to the size of this interesting house plant and all so prettily done that it resembled a junior Christmas tree.

As a finishing touch, the tub was festooned with ribbons and clusters of ornaments.

To Be Decorated

The plant did well during the year and this year we will decorate it as nicely as we can, although we do not expect to attain the original artistry.

House plants lend themselves splendidly to the holiday decorating scheme and just a critical look at that philodendron or pot of ivy should be productive of good ideas.

Brighten Bare Corner

The tall, split-leaf philos set against a shaft of bark offer an exceptionally good background for decoration and, nicely handled, would brighten an otherwise dull corner. Here's how to give it the Christmas tree treatment.

Wire together tree ornaments such as small red, silver or gold balls. Pass fine florists' wire through the loop of each ball and tie in small clusters.

Tie to the bark carefully and arrange artistically as a background to the beautiful green leaves, tapering the arrangement to the top in tree outline.

Another Variety

The spreading cordatum philodendron is also a good decorative bet.

Arrange pine cones sprayed red, gold or silver on plant-support sticks and attach with fine wire. Push sticks into the soil, placing carefully so that the cones are well distributed.

Philo again, for another notion. This time it's one of those tall philodendron trees and the idea is to beautify it by spotting tiny birds here and there amid the branches.

Attach Birds

Attach tiny birds to bare twigs inserted in the soil or attach tiny tree ornament birds to twigs. Perch a particularly pretty bird atop the whole arrangement.

Even if you're not planning to actually decorate your house plants, their containers should, at least, get a bit of holiday cheer.

Metallic foil papers, holiday papers, finely pleated and tied with a gay ribbon, are easy to fashion and make a delightful holiday "dress" for your plants.

Nominations Due For Award For Teacher

The deadline for nominations for the "Oscar for the County's Outstanding Teacher" award to be given by the Woman's Club of the Stroudsburgs has been set for December 20 it was announced at the club board meeting yesterday at the Stroud Community House.

Any individual or group may nominate their outstanding teacher by writing a letter to Mrs. David Kohn, chairman of the education committee.

Mrs. Edward C. Hess, welfare chairman, announced that 91 babies had visited the Well Baby Clinic during November. She also announced that a collection would be taken for the clinic's Christmas party at the December 14 meeting of the club.

Philip J. Cartwright will be the guest artist at the meeting with the theme "A King is Born," Mrs. Robert Miller, program chairman, announced.

The board decided on May as the time when they will sponsor a birthday party at the County Home.

Three women were voted into membership: Mrs. Edwin Oettel of Stroudsburg RD 1, and Mrs. John O'Neill and Miss Ruth Howlett, both of Mount Pocono.

Mrs. William Hannas presided at the meeting attended by Mrs. Hess, Mrs. Miller, Mrs. Arthur Slee, Mrs. Henry Hefele, Mrs. Frank Maguire, Mrs. Samuel C. Wells, Mrs. Paul Lloyd, Mrs. Roman Batory, Mrs. Richard Altemose and Mrs. M. S. Baldwin.

Martha E. Labar

Stout-Labar Engagement Announced

Saylorsburg — Mr. and Mrs. Raymond E. Labar, Saylorsburg, announce the engagement of their daughter, Martha E. Labar, to Donald C. E. Stout, son of Mr. and Mrs. Charles K. W. Stout, Stroudsburg RD 5. The announcement was made on December 2.

Miss Labar is a graduate of Chestnuthill High School and is employed at Nova Sportswear Co., Brodheadsville. Mr. Stout is also a graduate of Chestnuthill High School and is attending Lehigh Barber School, Allentown, where he is employed by the Atlantic and Pacific Tea Co.

They plan to be married in the Fall.

Jonathan Seeley Celebrates Sixth Birthday

Delaware Water Gap — Jonathan Seeley likes the American custom of birthday parties. Having been a guest at several since his family came from Thailand, he took his turn at being host at a party on Saturday afternoon. Jonathan is six years old today.

He had invited the whole first grade, but because of illness, those able to attend included Roxanne Kaiser, Gwendolyn Kaiser, Robert Heitler, Bonnie Psancook, Sandra Jennings, Cynthia Carlton and Judy Drake.

Grange Party Friday At Tannersville

Tannersville—Pocono Grange 1415 will hold its annual Christmas party on Friday at 7:30 at the Grange Hall in Tannersville.

The Yuletide party will start with carols after a short business meeting. There will be readings and entertainment. Gifts will be exchanged and there will be games with prizes for the winners.

Refreshments wil be served. This is the last meeting of the Pocono Grange for 1959.

Christmas Dinner For Aid Society

Saylorsburg — The Ladies Aid Society of the Mount Eaton Church at their meeting at the firehouse in Saylorsburg planned for a Christmas dinner to be held on December 17.

Present were Mrs. Claude Eckley, Mrs. Rose Gower, Mrs. Sarah Kostenbader, Mrs. Elsie Kresge, Mrs. Harold Altemose, Mrs. Clayton Snyder, Mrs. William Faulstick, Mrs. Matthew Kresge, Mrs. Katie Jones, Mrs. Ada Keller, Mrs. Annetta Van Buskirk, and Debbie Seip.

Cramer Brothers With U.S. Army In Hawaii

Two brothers, Robert and Harold Cramer, are now in Hawaii after 16 weeks of training with the U. S. Army at Fort Dix. Robert, who will be 20 at the end of the month, and Harold, 19, are the sons of Mrs. Kathryn Cramer of 451 Hawthorne Terrace, Stroudsburg.

They enlisted together in May 1959. They would like to hear from friends. They have the same address with the exception of their serial numbers. Robert's is Pvt. Robert Cramer, US 52502096 and Harold's US 52502127.

Both share the rest: Co. D 1st Batt. G.P. 35th Inf. Div. APO San Francisco, Cal.

Amaranth Tonight

The Order of Amaranth will meet tonight at 8 at the Odd Fellows Hall in Stroudsburg.

SELLING OUT!
THELMA'S DRESS SHOP
Shepard Avenue — Delaware Water Gap
Dresses — Blouses — Sweaters
Skirts — Jewelry, etc.
Turn Uphill at Firehouse — Dial GR 6-0020

Morey Musicale Thursday

The children and teachers of Morey School have prepared a program of Christmas music as a gift to parents and friends. It will be presented at the Stroudsburg High School auditorium on Thursday night at 7:30 p.m.

Children are to be at the high school no later than 7:15 and will go directly to the classroom assigned to each grade. All of the children of Morey School will participate, and there will also be instrumental music and the Junior High Chorus.

John Sengle, sixth grade teacher, is chairman of the musicale which is under the direction of Mrs. Earl Willhoite, supervisor of elementary music in Stroud Union School Districts.

The public is invited to attend.

Portland WSCS Contributes To Deaconesses

Portland — The Women's Society of Christian Service of the Methodist Church made a contribution to the Ethel Magill Fund at their meeting in the social rooms of the church. They voted $100 to the Needlework Guild at the Deaconess Home in Philadelphia.

Mrs. John Ribble presided at the business meeting. A vote of thanks was given to those who had made the baked ham supper a success.

Mrs. Fred Gardner was chosen by the society as their Woman of the Year for her services in providing transportation for those unable to get to the meetings otherwise. She was presented with a gift.

A Christmas program was given with carols, accompanied by Mrs. Ribble, and the appearance of Santa Claus. Miss Ruth Williams, program chairman, told the Christmas story. Decorations were in the Christmas motif and refreshments were served.

Party Set Dec. 31

Saylorsburg — Mrs. Mildred Schall presided at the meeting of Camp 208 Patriotic Order of Americans held in the Saylorsburg firehouse. Mrs. Katie Jones led the devotions. Plans were completed for a holiday party to be held Thursday night, December 31.

Small broad-breasted turkeys take several hours to roast because of their large proportion of meat to bone.

Family Fare

By Bobby Westbrook

MR. AND MRS. HERMAN SHER AND SON, CHARLES, who were the guests of honor at a farewell dinner on Saturday night.

Temple Israel Layman Is Cited At Farewell Dinner

Mr and Mrs. Herman Sher, long-time residents of the Stroudsburgs, who are leaving this Thursday to make their home in Hollywood, Fla., were the guests of honor at a farewell dinner party on Saturday night at the Penn-Stroud Hotel.

There were about 75 guests present for the party, sponsored by the Temple Israel in which Sher and his family have played a vital role over many years. He is a past president of both the Brotherhood of the Temple and of the Stroudsburg B'Nai B'Rith ond served as secretary of the Temple Israel for ten years.

Sher also was instrumental in organizing the first Boy Scout Troop at the Temple and served as its first Scoutmaster. Many of the boys in his troop were present for the dinner. He also was one of the original sponsors of the Young People's League at the Temple.

Seymour Katz, president of the Brotherhood, served as toastmaster with official tributes being brought by Rabbi Joshua Sodden; Mrs. Lawrence Green, president of Hadassah; Mrs. Maxwell Cohen, president of the Sisterhood; Lawrence Green, past president of B'Nai B'Rith, as well as personal tributes from friends and associates.

Sher was proprietor of the East Stroudsburg Radiator Co. for many years. It was located on the East Stroudsburg side of the state bridge between the towns until the flood and bridge construction combined to raze it.

Unusual Party Snacks With Norwegian Sardines

By Alice Denhoff

It will soon be party time which, for some of us, means big gatherings during the afternoon or after dinner.

Since party snacks are very much in mind, here are some really delicious tidbits that should increase your reputation as a fine hostess.

Sardine-Cheese Balls

Norway sardines do well in delicious Sardine - Cheese Balls, their smoky flavor giving a lift to bland cream cheese.

Drain olive oil from 2 (3¾ oz.) cans of Norway sardines. Place sardines in mixing bowl.

Add 2 (3 oz.) pkgs. cream cheese, 2 tbsp. Worcestershire sauce, salt and pepper to taste.

Mash mixture with fork until smooth. Chill.

Make Small Balls

When sufficiently chilled, form into about 30 small balls and roll in finely chopped salted pecans.

Place a toothpick in each ball and serve, chilled, on platter decorated with fresh parsley or water cress.

Stuffed Celery

Stuffed celery can have both an eye-and-taste appeal.

To prepare 25-30 stuffed celery stalks, drain oil from 1 (3¾ oz.) can sardines.

Combine with 1 (3 oz.) pkg. cream cheese, tsp. prepared horse-radish, ¼ tsp. grated onion, dash of Worcestershire sauce, salt and pepper to taste. Mix to smooth paste.

Clean and trim celery stalks and stuff each stalk with mixture. Chill and serve.

For easy-to-make yet excellent canapes, spread triangular wedges of buttered rye pumpernickel with paste of finely chopped lobster, parsley, mayonnaise and seasoning to taste.

Top each canape with whole sardine and add a parsley sprig for garnish.

Deviled Canapes

Deviled Sardine Canapes will disappear at once, so better prepare plenty.

To start off, mix 2 tsp. prepared mustard with juice of 1 lemon and olive oil from 3¾ oz. box Norway sardines.

Roll sardines in mustard mixture, then in 3 tbsp. bread crumbs. Broil for few minutes.

Toast 5 slices white bread; cut toast in wedges.

Spear sardines to wedges and serve hot with quartered lemons as garnish.

Senior Citizens

The Senior Citizens of Monroe and Pike Co. had such a good time at their Halloween party that they plan to repeat at a Christmas party scheduled for December 18 at the CLU Club, East Stroudsburg. Members are asked to bring a friend and a 25 cent gift for the grab bag.

Don't overcrowd the kettle when you are deep-frying doughnuts or other food.

Wesleyan Guild

The Wesleyan Service Guild will have a guest night Christmas program on Tuesday at 8 p.m. at the church. Mrs. Madalyn Maloney will talk about her collection of Madonnas. Every one is asked to bring a gift for the grab bag.

European recipes sometimes call for ground poppyseeds. An up-to-date electric blender will do the job beautifully!

HOTEL JEFFERSON
ATLANTIC CITY
NEW JERSEY

Central location overlooking Boardwalk and convenient to Piers, Churches and Theatres — Near Rail and Bus Terminals — Inviting Lobbies and Parlors — Closed and Open Sun Decks Atop — All Rooms Delightfully Furnished — Modified and European Plans — Conducted by Hospitable Ownership Management that delights in catering to the wishes of American Families.
Write for Literature and Rates
Hotel Jefferson
Atlantic City, New Jersey

Calendar

Tuesday, December 8

Pocono Garden Club Christmas banquet at firehall in Tannersville.

SPCA, 7.30 at Stroudsburg Municipal Bldg.

Salem Guild, United Church of Christ, party at Parsonage in Gilbert.

Analomink PTA Christmas party.

Cherry Valley Grange, 8:15 at grange hall, Stomsville.

General Hospital Aux. at home of Mrs. E. H. Wyckoff, 514 Thomas St., 2:30 p.m.

Music Study Club at home of Mrs. James Toner, 965 Drake Lane, Stroudsburg, 7:45 p.m.

Wesleyan Service Guild, Stroudsburg Methodist Church, 8 p.m.

Marshalls Creek Fire Co. Aux. at firehouse, 8 p.m.

Water Gap WSCS at home of Mrs. John Staples, 8 p.m.

Pohopoko Rebekahs, Effort, 8 p.m.

Press Aux. at C.L.U. Social Club, 7:30 p.m.

Amaranth, Odd Fellows Hall, 8 p.m.

Wednesday, December 9

Women's Democratic Club, Stroud Community House, 8 p.m.

Monroe Council, Republjcan Women, Penn-Stroud, 2:30 p.m.

Stroud Twp. fire co. aux., 8 p.m.

American Legion Aux. 413 supper meeting at post home, Pocono Lake; 6 p.m., meeting 8 p.m.

Shawnee Fire Co. Aux., 8:15 at home of Mrs. Lawton Clapper.

Progressive Club, Chestnuthill High School, 8 p.m.

Thursday, December 10

Dutch Treat Club, 7 p.m., Penn-Stroud Hotel.

Irene Reiser Circle, Stroudsburg Presbyterian, at home of Mrs. J. A. LeBar, Chipperfield Drive, 1:30 p.m.

Morey School Christmas Musical, 7:30, at Stroud High School auditorium.

Stroud Community Club Christmas Party, Y.M.C., 8 p.m.

Rebekah Party Tonight

Effort — Pohopoko Rebekah Lodge No. 560 will combine a Christmas party with their meeting tonight at 8 p.m. Members with birthdays in the first six months will form the hostess committee. There will be a 50-cent gift exchange.

Luxurious, Fashionable Durham Bridge Set

Give the newest in bridge sets . . . this beautiful Durham upholstered table with smart ladderback chair, Tufflex padded and upholstered. All legs tipped to protect floors. Easy to fold, store, set up again. Automatic leg locks on table. Top cleans with damp cloth. A durable, welcome gift with scores of uses.

5 Pc. Sets $19.95 to 69.95

727 N. Ctld. Street — STAR furniture STORE — East Stbg. Penna.

Four Couples Seek Licenses To Marry

Marriage licenses have been applied for from N. Henry Fenner, clerk of orphan's court, by:

James N. Hawk, Saylorsburg, RD 2, and Mary Louise Dunkelberger, Stroudsburg; William C. Smith, Fort Washington, Pa., and Gretchen Abigal Jordan, Stroudsburg; Walter P. George, Jr., Wind Gap, and Joyce Laura Frantz, Saylorsburg, RD 1, and Richard Thomson, Boonton, N. J., and Janet Virginia Danzi, Morristown, N. J.

Progressive Club Party Wednesday

Saylorsburg—The Progressive Women's Club of Saylorsburg will meet at the Chestnuthill High School on Wednesday night at 8 p. m. Rev. Gorman Roof, executive secretary of Lehigh Presbytery, of Brainard Center, He will spetk on "The Significance of Christmas."

Mrs. Roof will be soloist and will lead the old fashioned carol sing. Gifts will be exchanged. Children will participate in the program. There will be a final report on the bus trip to New York City on December 16.

Hostesses will be Mrs. Blanche Mills, chairman; Miss Ella Mills, Mrs. Harley Bond, Mrs. Oscar Bonser, Mrs. Mary Flory, Mrs. Nathan Kunkle, Mrs. George Hafler, Miss Margaret Phipps, Mrs. Harry Weiss, Mrs. Carrie Felker, Mrs. Arlington Martin, Mrs. Clayton Fetherman, Mrs. Laufer Stephens, Miss Bertha Storm and Mrs. Newton Davenport.

Press Aux. Party Tonight

The Ladies Aux. of the Int. Printing Pressmen and Assistants' Union will meet tonight at 7:30 at the CLU Social Club, East Stroudsburg.

Officers for 1960 will be nominated at the business meeting which will be followed by a Christmas party. The place of the party will be determined by the weather. There will be an exchange of secret pal gifts.

Reiser Circle Thursday

The Irene Reiser Circle, of Stroudsurg Presbyterian Church will meet at the home of Mrs. J A. LaBar, of Chipperfield Drive, at 1:30 p. m. Thursday.

Mrs. Ernest Wyckoff will have charge of the program.

Scheduled are a reading by Madalyn Maloney and the trio of Mrs. John Baymor, Mrs. Robert Clark and Mrs. Numa Snyder choraling Christmas songs.

Following the program the hostess will serve tea.

Legion Aux. Dinner

Pocono Lake—A covered dish dinner will be held on Wednesday, December 9 at 6 p. m. by the American Legion Aux. 413 at the post home in Pocono Lake. The meeting will follow at 8 p. m.

Don't use elastic bands (unfortunately sometimes recommended!) for holding down improvised covers on steamed pudding containers; the elastic will probably snap during the long cooking. Better tie the paper or foil covers tight with string!

ICE, SLEET or SNOW . . . your Keiper's Laundryman is always on the go. That's just another good reason why you should call Keiper's Laundry & Dry Cleaners for prompt pick-up and delivery of your valued garments. No traffic problems either if you call HA 1-8920 today. adv.

Teri Lynn Gargone

Teri Gargone Celebrates First Birthday

Teri Lynn Gargone, daughter of Mr. and Mrs. Robert Gargone of Stroudsburg, was one year old on December 2. She celebrated on December 5 with a group of friends including Cindy Goucher, Brian Foley, Bobbie Ludwig, Mary Ann and Harlan Felker, Janice Buzzard, Donna Goucher and Bonnie Buzzard.

Adults present were: Mrs. Lydia Getz, Mrs. Bertha Gargone, Mrs. Emma Ziegler, Mrs. Mildred Goucher, Mrs. Mary Lou Shannon, Mrs. Pat Ludwig, Mrs. Beverly Foley, Mrs. Joan Felker, and Mrs. Nancy Gargone. Unable to attend was Mrs. Anna Honey.

Truth Class Dinner Party Honors Teachers

Portland — The covered dish supper and Christmas party of Truth Class of the Portland Methodist Church in the social rooms was attended by 20 members and guests on Friday night.

Miss Patsy Ribble sang two solos. Mrs. John Ribble was accompanist for her and for the group singing. A gift exchange revealed the secret pals Mrs. Frank Culver, teacher, was presented with a gift of money from the class and Mrs. Daisy Decker, a former teacher, was presented with a Christmas plant.

Invited to Wedding

Relatives and friends are invited to the wedding of Miss Ruth Elaine Murphy to Frank Bocko to be held on Saturday, December 12, at 2:30 in the afternoon at the First Presbyterian Church, East Stroudsburg.

Roast Beef Supper And Bazaar
Wed. Eve. 5-7:30 p.m.
Tobyhanna Methodist Church
Homemade Baked Goods, Candy, Fancy Work, Door Prizes
Sponsored by HAPPY HOUR CLUB

Nautical Noel At PTA At Portland

Portland — "A Nautical Noel" is the theme of the musical program sponsored by the Portland Parent Teachers Assn. to be held on Thursday night at 8 in the school gymnasium.

The program will feature the Columbus School Choir under the direction of Gladys Mase and will feature bassoon selections by Miss Janet Reed, senior at Blairstown High School. Miss Kitty Reed is accompanist.

The program will take the place of the PTA meeting and the public is invited.

WSCS Party Tuesday

Delaware Water Gap — The Women's Society of Christian Service of the Delaware Water Gap Methodist Church will meet Tuesday night at 8 at the home of Mrs. John Staples for a Christmas party. Gifts will be exchanged.

Portland Fire Aux. Party

Portland — The Ladies Aux. of the Portland Fire Co. will hold a Christmas party on Monday night, December 14 at the Village Barn with an exchange of gifts.

No Workshop Tonight

The workshop on parliamentary procedure scheduled by the Sisterhood of the Temple Israel for today has been cancelled because the speaker is unable to come.

Advertise in The Daily Record.

Now is the time to order
CHRISTMAS decorations

• Beautiful Wreaths for Home or Cemetery
• Christmas Greens
• Christmas Roping
CHRISTMAS TREES

See The Large Selection of POINSETTIA'S In Our Greenhouses Ideal Party Decorations

Flowers Anywhere By Wire
HOWELL'S GREENHOUSES
Dial HA 1-4290
312 Braeside Ave., E. Stbg.

We feature a complete selection of lavish Coty

Christmas Gifts
Magnificently gift wrapped. From 1.50 to 15.00 plus tax.
all available in world famous Coty fragrances:
L'AIMANT • EMERAUDE • L'ORIGAN • 'PARIS'
Rea & Derick, Drugs
Compounded and © Coty, Inc. In U.S.A. 1959

Renault Dauphine For 1960 Is Now On Display In Cresco

New Blade Saves Time

KEEP a package of fresh, singled-edged razor blades handy for removing paint from glass. Blades dull quickly when used for this purpose, and the effort saved when using new blades makes the cost of them well worthwhile.

CARE SAVES WEAR!
Care Now Saves High Expense Later
See Us For —
• Engine Maintenance
• Lubrication & Tire Service
• Washing & Polishing
• 24 Hr. Wrecking & Road Service
A.A.A. Road Service
GEO. S. WAGNER
Sales PONTIAC Service
Mt. Pocono, Pa.
Phone: TErminal 9-9702

Glidden Paints Can Give Complete Room Decoration

WITH Glidden Paint Company's "Dramatone" color system you can color-type your rooms from walls and woodwork to carpets and draperies.

You see the Dramatone color system at Fetherman's Paint Store, 766 Main St.

Owner-manager Fred Fetherman points out that Dramatone is far more than a color selector. "It's a decorating system," he said, "utilizing over 180 colors."

The Dramatone display rack holds pads of big, four-inch color chips. The larger size chips make color comparison easy.

Color Harmony

Complete decorating information, applicable to the specific color of the color chip, is on the back. It gives you complete color-harmony help for carpeting and fabrics as well as paint.

Probably the best known Glidden product is Spred Satin. It outperforms all other paints because it goes on twice as fast and dries in only 20 minutes, Mr. Fetherman stated.

Use brush or roller, you get no brush or lap marks. You can touch up spots you miss; they won't show. Spred Satin has no unpleasant odor, no fumes. Brush or roller washes in water, no turpentine or other extras to buy.

And Spred Satin is durable, so washable you won't need to paint again until you want to change colors.

Mix and Match

If you're looking for the ideal flat or semi-gloss enamel for the woodwork . . try Spred Satin's Alkyd Flat or Semi-gloss enamels. They're the ideal matching colors to go with Spred Satin.

The color harmony chart will show you exactly what colors to mix and match. Incidentally, Spred Satin's enamels are equally good for walls, ceilings and woodwork.

Stop at Fetherman's Paint Store soon and select the paints for your needs. Brush or roller, whether you do it yourself or hire it done, its easier and faster with Glidden Products.

Armstrong's VINYL ACCOLON
A New Low-Cost Plastic Floor Covering
• Extra-Smooth Finish
• Easy to Clean
• Dirt & Stains Wipe Away
• Won't Fade
• Natural Pebblestone Patterns
L. V. Morman & Son
FLOOR COVERING
326 Main HA 1-4411 Stbg.

FREE PAINT OFFER
EVERY SECOND GALLON FREE
LIQUID PLASTIC GLASS (EXT.) 8.98 GAL. ALKYD FLAT 5.98 GAL.
TRIM AND DECK ENAMELS FROM 6.98 GAL. ROL-LATEX 6.98 GAL.
5 South 6th St., Stroudsburg
Phone HA 1-0170
MARY CARTER PAINT FACTORIES

Service Now At Haynes

JESS HAYNES, local Ford dealer who operates Haynes Motors, N. Ninth St., says his Body & Fender and Auto Painting department boasts the newest and most modern equipment in the field.

The department handles all types of collision work from wrecking service on the road to complete body repair jobs.

Every service your job might require is at the department's disposal. Whether it be welding, glass replacement auto painting, smoothing out dents and wrinkles or replacement of parts . . . the Haynes Auto Body Repair department is equipped to do the job thoroughly.

Mr. Haynes also points out the department is supervised and operated by a man with over 20 years experience in this field of work.

For free damage estimates or road service, call HA 1-2560.

Advertise in The Daily Record.

Owners Report French-Made Renault Dauphine Cars Averaging About 40 Miles Per Gallon Of Gasoline

THE SMART looking Renault Dauphine has been dubbed "The car that makes driving fun again". The reason is obvious in so many ways. This attractive four-door import from France has ample comfort to accommodate four people and gets up to 40 miles per gallon.

According to Robert Ziegler of Barrett Auto Service in Cresco, local dealers for Renault, the lowest mileage figure yet turned in is 33 miles per gallon with some owners reporting as high as 43 miles per gallon. Of course, the driving habits of the individual account for the differences.

The engine of the Dauphine is a rear mounted, four cylinder overhead valve model and is water cooled. This "perky" little engine is coupled with a three speed combination transmission and differential. Shifting is a breeze and the three speeds keep the car moving easily along with traffic, cruising on the open road at 50 to 55 m.p.h. and topping at an honest 72 m.p.h.

Handling this little princess is a joy for everyone . . it steers easily and responds to the slightest touch of the wheel . . . parking is effortless and slipping through traffic is a breeze.

The Renault Dauphine laughs at Winter weather . . . weight of the engine on the rear wheels allows it to keep moving when other cars are stuck.

Passengers are kept comfortable by a two speed heater with separate outlets for front and rear seat passengers. Defroster vents across the entire width of the windshield keep the windows clear in even the most severe weather.

From start to finish, owning a Renault Dauphine is a delight and the easiest car on the pocketbook you have ever owned. Drive one out of the showroom in Cresco for just $1695 and that includes the heater, electric windshield wipers, smart chrome trim, deluxe bumper guards in front and rear.

This car is so complete in design and equipment that only four extras are listed . . . whitewall tires, radio, sunroof for those who like that "convertible feeling" and for those who wish, an automatic clutch (Ferlec) which eliminates the clutch pedal.

Here's a thought to please the whole family this Christmas . . . a new 1960 Renault Dauphine $1695 or the 4CV at $1395. The savings in gas alone will allow you to go two to three times as far as in a conventional car, for the same amount of money.

The price is unbeatable, the upkeep is low and driving a pleasure. See the Renault Dauphine, "The car that makes driving fun again" at Barrett Auto Service, Post Office Building in Cresco.

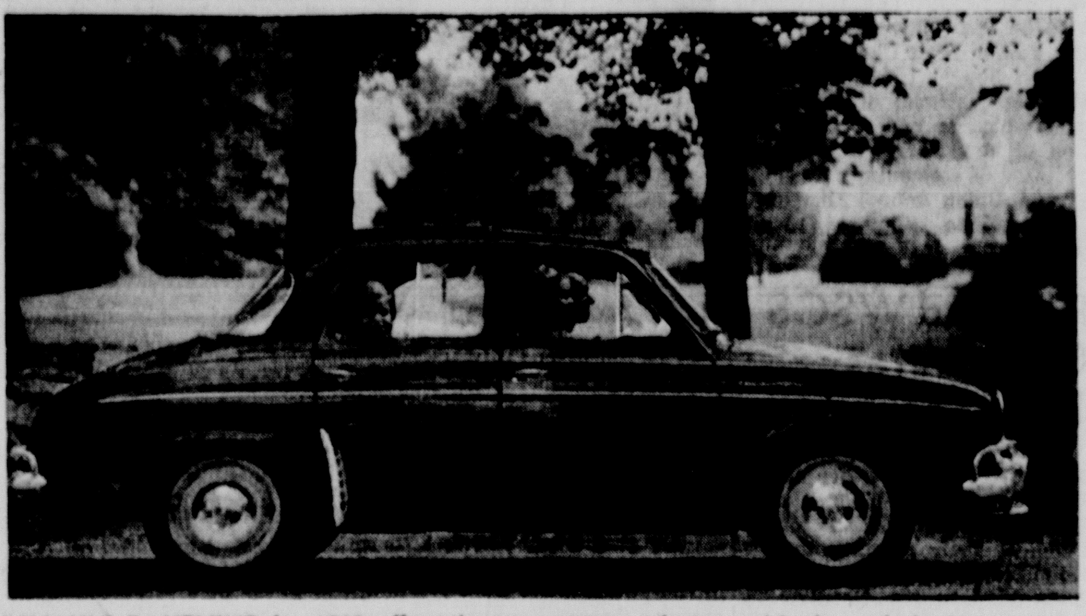

RENAULT DAUPHINE for 1960 offers the utmost in comfort, good looks, and also in economy. Car sells for $1695, gets about 40 miles per gallon and is available at Barrett Auto Service in Cresco.

COMPLETING THEIR 100th YEAR of manufacture of fine furniture, Frederick Duckloe and Brothers offer a broad variety of room groupings, individual pieces and room accessories. The Duckloe showroom located on the main thoroughfare in Portland, Penna., offers the shopper leisurely browsing and competent assistance in choosing really distinctive gifts for everyone on your list.

Duckloe Furniture Is Made With Attention To Detail

WHAT MAKES Duckloe Brothers Furniture popular as gifts, year after year? The answer lies in the fact that this line of fine furniture has been produced year after year with the same painstaking attention to detail and quality.

Nearly a full century has gone by since the first all handcrafted Windsor Chair was delivered by horse and wagon by Frederick Duckloe in 1859. In 1898, William Duckloe, father of the present brothers was born.

William Duckloe was trained in the "old school" . . . to produce by hand skill the comb and loop pattern Windsor chairs which are considered by many collectors of Americana to be the finest known. Very limited was his production over many years because of this handcrafting. Very limited was the scope of tools; never had power tools been used; never over the years had any mass production facilities been considered.

Today Frederick Duckloe and Brothers, Inc., is owned and managed completely by the three brothers who have been trained in the same tradition of the fine old school, a knowledge passed grandfather, to father, to sons.

At the plant at Portland, two dozen open stock patterns of "plain and fancy" Windsor chairs, benches, and other reproductions are made by as many men in the two main shops. Although some modern machinery has been installed to save the expensive hand labor, a great percentage of today's products are done completely by hand.

This Christmas season, more and more people are visiting the Duckloe Bros. Showroom in Portland. . . . more and more people are learning that the cost of fine furniture is really very low when you consider the enjoyment received and the durability of such pieces.

Portland

Mrs. Gladys Carpenter
Phone TW 7-6936

THE Christmas entertainment by the children of the Portland Baptist Church will be held on Monday, Dec. 21 at 7:30 p.m.

Mrs. E. Randall Carpenter has left for Washington, N. J., where she will be the guest of Mr. and Mrs. William Sprich, until she leaves Tuesday for Hattiesburg, Miss., where she will spend the Winter with her son-in-law and daughter, Dr. and Mrs. Ralph Staiger. Mrs. Carpenter will be accompanied South by Mrs. M. C. Staiger, of New York, who will spend the holidays with her son and daughter-in-law, Dr. and Mrs. Staiger.

During the absence of the local tax collector, Mrs. E. Randall Carpenter, all school per capita taxes are to be paid to the Portland School Board secretary, Raymond Transue, at his home on Delaware Ave.

Atlas Tires Help Prevent Skidding

MOTORISTS should be very cautious this time of year about the condition of the tires on their cars. George S. Wagner, Esso Dealer of Mount Pocono, has a word about the newest development in tires.

Bet you never saw a caterpillar skid! Wherever he wants to go, a caterpiller gets there with no sliding or skidding even on the most slippery surfaces. That's because he has dozens of little feet all working together. When Atlas designed the Plycron Cushionaire Tire, they used the same principal.

They put the same kind of traction on this tire . . . with hundreds of tiny gripping edges that help prevent skidding. They grip slippery roads . . . make quick stops much safer. George Wagner's at Mount Pocono now has a complete selection of factory-fresh Plycron Cushionaires and he'll be glad to demonstrate them to you.

They have dozens of improved features — with super-strength cord material and a new tread compound that helps lengthen tire life by up to five percent. You can buy Plycron Cushionaires at surprisingly low prices.

One Bathroom Not Enough For Family

NOTHING seems to "unravel" a person quite so much as having to stand in line to wait his turn for the bathroom in the morning. Really there's no reason to put up with it.

D. Katz & Sons are staffed and equipped to take care of the problem. Many times modernizing of a bathroom or addition of a powder room can make a great difference.

The children (if you're a family) can use the powder room for washing up and readying themselves. A large closet is ideal for this extra facility or perhaps a corner near the hall.

Kitchens, Too

At any rate, if you'd like to plan such an additional facility, call HA 1-1464 and ask for Bob Collins of D. Katz & Sons Plumbing and Heating Division.

Kitchens, too, need improvement, and you'll find the job of preparing meals and so many other chores that the housewife must do can be accomplished with ease in a well planned kitchen.

A new sink near the window will make her life brighter. Remember, this is her place of work and should not still be designed or planned in the tradition of the 1920's.

Look to D. Katz and Sons Plumbing and Heating Division for the best at a budget price.

Painting Linoleum

WORN, faded linoleum takes paint readily if it is cleaned carefully. Go over the surface with turpentine and steel wool to remove all grease spots and dirt. Then give the linoleum two or three coats of quality floor paint.

Bartonsville

Mrs. Robert Field
Phone HA 1-0288

Mr. and Mrs. Emile Irion spent several days visiting relatives in Long Island.

Mrs. Clyde Beehler visited Mrs. Anna Shaw, of East Stroudsburg.

Mr. and Mrs. Earl Learn have returned home from a trip to Florida.

Mrs. Archie Ace celebrated her birthday on Dec. 4.

John Smith Jr., son of Mr. and Mrs. John Smith, was 11 years old on Nov. 29. John attends the Jackson Township School in Reeders.

Subscribe to The Daily Record.

the exciting fun way to travel anywhere
AIRSTREAM
LAND YACHTING

Van D. Yetter
Phone HA 1-2831
Rt. 402—Minisink Hill Rd.
East Stroudsburg RD 2

RENAULT Dauphine
the CAR that makes driving Fun Again!
• 40 Miles Per Gallon
• Turn & Parks On A Dime
PAYS FOR ITSELF IN SAVINGS!
barrett
auto service
P. O. Bldg.—Cresco, Pa.

INSTALL AUTOMATIC HEAT from D. KATZ & SONS
RELAX THIS WINTER
• GAS • COAL • OIL •
Steam - Hot Water or Warm Air Systems
We Specialize In Baseboard Hot Water Heat
5 YRS. TO PAY!
Phone HA 1-1464
D. KATZ & SONS
Tanite Road Stroudsburg

1859 OUR HUNDREDTH YEAR 1959
See Our Selection of
Solid Cherry Tables Round or Rectangular
with or without extension leaves
—Drop Leaf also—
—Browsers Welcome—
Frederick Duckloe & Bros., Inc.
PORTLAND, PENNA.
Showroom Open Mon. thru Sat. 'til 5 p.m.

Do Those Cement Jobs with EASY-TO-USE
CORSON'S HOME-CRETE
Three Ready-to-Use Cement Mixes
HOME-CRETE MORTAR MIX
HOME-CRETE SAND MIX
HOME-CRETE GRAVEL MIX
JUST ADD WATER!
Ideal for walks, patios, floors. Laying brick, block, stone. Patching, plastering.
"Less Work and A Better Job in Every Bag"
. . . and get your copy of the 24-page HOME-CRETE Handbook, "The ABC's of Do-It-Yourself Cement Work" from:
R. C. CRAMER LUMBER CO.
E. Stroudsburg • Wind Gap
Portland • Pocono Summit

New Kitchen
New Bathroom
As Little As $5 Per Week
No Down Payment
Choose From A Wide Selection On Display In Our Showroom Now
FREE ESTIMATE
On The Complete Job
M. F. WEISS INC.
Brodheadsville WY 2-4103

GYM SEAL
finest Floor Finish Made
a Felton-Sibley Product at
HAMILL'S PAINT CENTER
136 S. Courtland St., E. Stbg.
Dial HA 1-1840

Quality Carpeting
By Mohawk and Alexander Smith . . .
Many Pattern, Colors and Materials to Choose from . . .
at General Flooring Co.
914 N. 9th HA 1-4810 Stbg.

ASPHALT PAVING
Driveways
Parking Areas
Courts
Private Roads
BLACK TOP-SEAL COAT AND RESURFACING
PHONE HA 1-5614
SHIFFER'S
Bituminous Service
Plant 76 Storm St.

YOUR MATTRESS Expertly Rebuilt
SPECIAL RATES For Hotels And Tourist Homes
HA 1-5451
BOX SPRINGS REMODELED
STROUDSBURG BEDDING
437 Main St., Stroudsburg

"the friendly store"
A.B. Wyckoff
STROUDSBURG, PA.
authorized selling agent
SEARS, ROEBUCK AND CO.

"The Perfest "Stocking Gift."
INTERWOVEN SOCKS
Get Them At
The Two Guys Up the Street
BUD'S
760 Main St. Stroudsburg

No Washday "Blues" when she uses a
ELECTRIC CLOTHES DRYER
The Ideal Gift!
PRICED FROM $159.00
CYPHERS ELECTRIC
On Rt. 611 At The Bridge in Bartonsville

Phone for FREE Hearing Test In Your Home
Call or Write
Marguerite J. Greinert
Box 196 Bushkill, Pa.
Ph. LU 8-6718
also at
Bud's Men's Apparel Shop
Every Wednesday
760 Main St. HA 1-0450 Stbg.
Authorized Dealer For
audivox
SUCCESSOR TO THE Western Electric HEARING AID DIVISION
Batteries, Cords and Servicing for Any Make Hearing Aid can be had any day of the week at Bud's Men's Apparel Shop.

Wm. Queenan's RADIO and TELEVISION
Sales & Service
Ph. HA 1-0341
Known to Sell The Best and Service the Rest!
750 Main St. Stroudsburg

When It's Quality Furniture
You're Looking For
Go To
Meyer's Furniture Store
East Stroudsburg

Carrier
AIR CONDITIONING
For • Homes • Motels
• Restaurants • Hotels
Free Estimates
Lawton Huffman Company
Marshalls Creek, HA 1-5755

See The New Ford TRACTORS
with Select-O-Speed Transmission (No Clutch)
RAYMOND PRICE INC.
Mountainhome, Pa.
Ph. LY 5-2332

FIRST CHOICE WITH HOMEOWNERS WHO CARE
Dutch Boy PAINTS
Pocono PAINT-UP CENTER
Phone HA 1-3801

S&H Green Stamps
Yours With Every Purchase at
A.C. MILLER
"Something New Every Day"
Main at 4th—Stroudsburg

ALUMINUM STORM DOORS and WINDOWS
Jos. G. DeRenzis & Son
21 N. 6th St., Stroudsburg, Pa.
Ph. HA 1-4690, Res. HA 1-2230

See HAYNES
"Your Friendly Ford Dealer"
for A-1 USED CARS and TRUCKS
Ninth St. at Scott

KNAPP Aerotred SHOES
FOR CUSHIONED COMFORT
K. N. WERKHEISER
616 Queen St., Stroudsburg
Phone HA 1-1242

SEARS ROEBUCK AND CO
Enjoy Hot Water All Year Round!
HOMART Gas or Electric HOT WATER HEATERS
$5 Down Delivers Today

Complete New Range of Wonder Colors
SPRED Satin
at Fetherman's Paint Store
766 Main St., Stroudsburg

LENNOX WARM AIR HEATING
GAS OIL COAL
PHONE HA 1-8610
STROUDSBURG FURNACE CO.
W. Main St. — Stbg.

Cars Collide At Kane-Main Intersection

STROUDSBURG Police reported an accident occurred in the 300 block of Main St. at 3:40 p.m. yesterday.

The report showed that Joy Kopenhaver, 36, of 21 S. Seventh St., Stroudsburg, was traveling east on Main and stopped to turn into Kane St., when her auto was sideswiped by one operated by William Campbell, 17, East Stroudsburg RD 1.

Damage to the Kopenhaver car was estimated at $400, while damage to the Campbell car was given at about $200.

No one was injured, police said, and the investigation will be continued.

Philadelphia Eggs

PHILADELPHIA (AP) — Eggs: Weaker. Prices to retailers in cartons: Grade A large whites and browns 44-49; Grade A medium whites 34-39, browns none; Grade B large whites and browns 33-45, too few small whites to report.

If you want your message read.
AN AD THIS SIZE COSTS AS LITTLE AS
*$3.33
(* Minimum Contract Rate)

Donovan Brewer Rites Conducted

FUNERAL services were conducted yesterday for Donovan H Brewer, 53, of 709 Bank Court, Stroudsburg, at the Lanterman Funeral Home. Rev. John A. Bollier officiated and interment was in the Stroudsburg Cemetery.

Pallbearers were Kirk Shaw, Marvin Alexander, Keith Tuthill, Joe Adress, Lorin Calvin and Charles Heller.

DISCOVER how you may hear clearly again by Beltone

HEARING AID SERVICE CLINIC
Every Thursday the year 'round
9 A.M. to 2:30 P.M.
PENN-STROUD HOTEL
Stroudsburg
Conducted By
Beltone Hearing Center
510 Connell Bldg.,
Scranton, Pa.
Phone Diamond 2-1020

ALSO
Continuous Hearing Aid Battery Service For All Makes
FLAGLER'S PHARMACY
611 Main Street
Stroudsburg, Pa.

IF YOU ARE DIABETIC
Faithful adherence to the advice of a physician is of stellar importance in the treatment of diabetics. His study of the individual case is the sole possible source of intelligent advice and worthwhile aid. Diabetics should consult him before commencing any diet, and should follow his instructions completely and religiously.

- Insulin
- Hypodermic Needles
- Alcohol
- Clinitest Sugar Test Outfits
- Benedicts Solution for Sugar Test
- Saccharin Tablets
- Vitamins
- Loeb Dietetic Foods
- Tes-Tape & Clinistix

Sucaryl
The non-calorie sweetener with no bitter aftertaste

Counterman's DRUG STORE
39 Crystal St., East Stroudsburg—Phone HA 1 6121

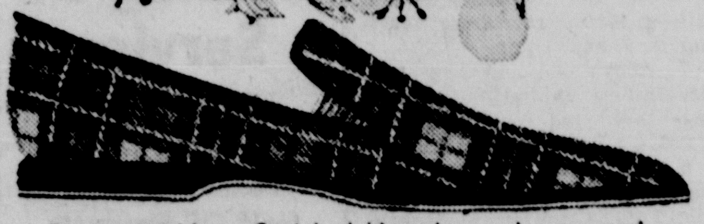

For men and boys: Scotch plaid corduroy, also grey and black stripe corduroy, sizes 6 to 12; Boys, 1 to 6, Scotch plaid only. Regularly $2.99.
LIMITED TIME SALE 2.77

Women's quilted satin with bright band trim. Black, light blue, sizes 4 to 9. Regularly $1.99.
LIMITED TIME SALE 1.77
Smart as any—thriftier than most!
ENDICOTT JOHNSON
622 Main St., Stroudsburg 88

How would YOU settle the steel strike?

1 **The key issue of the steel strike is simple: who should get how much for doing what in the production of steel?**

Everybody who can read can understand the argument when it is simply presented, and can form his own opinion as to how it should be settled.

Moreover, everybody has a **right** to an opinion in this strike because **everybody is affected by it.**

But the simple truth needed to form an opinion has, thus far, not been publicly presented.

Here it is:

2 **The incorrect assumption that has confused collective bargaining in the steel strike (and many others) is that wages should go up just as fast as production-per-man-hour goes up.**

This theory has been accepted in the United States by most industries ever since World War II.

Obviously, as long as this theory prevails the consuming public will never again have the advantage of the lower prices that used to follow improved hourly productivity.

This error is based on the faulty conclusion that the human energy of the workers is responsible for the increased production.

As a matter of fact, less than 5% of the energy used up in steel production is supplied by the worker—the remaining 95% comes from the tools supplied for the worker's use.

To say that the steel workers supply the energy that makes steel is like saying that the locomotive engineer supplies the energy that hauls the train.

3 **So, in steel, as in all manufacturing, credit for the production belongs to two groups of people: those who SUPPLY the tools and those who USE them.**

A "set of tools" for a steel worker, that is, the production facilities per employee, amounts to $20,000.

In 1958 **the reward to the stockholder for supplying** this $20,000 set of tools was about $900, made up of about $600 in cash dividends plus the future benefit of about $300 of profit reinvested in the business.

Last year **the reward per employee for using** this $20,000 set of tools was $6,456, made up of $5,846 in cash plus $610 in future benefits.

The hard core of the argument is that the negotiators for the steel workers want increases which would require that the companies take away part of the payment for supplying the tools and add it to the payment for using them.

The companies have offered increases providing that the union will agree to certain changes in work practices that would lower the production cost of steel.

This the unions have not agreed to do.

Both sides claim to be firmly opposed to providing higher wages through higher selling prices.

There you have the heart of the issue—the facts on which public opinion should be based.

Both sides have talked themselves out, and it is now just an old-fashioned "tug of war."

4 **No one in his right mind would suggest that the worker receive only the share of production that his energy accounted for.**

Such a policy would give the tool owners a fabulous reward, far out of line with the amount needed to stimulate saving and investment.

But no one in his right mind would suggest that the reward to the tool owners should be so small as to make them unwilling to continue to provide the tools **on which the progress and welfare of the tool users depend.**

In America, during times of peace, we have never had laws controlling wages and profits—we have always worked them out through free bargaining, which depends upon common sense and the spirit of fair play.

In this longest of all steel strikes, bargaining has broken down.

There are only two forces that can break the deadlock, GOVERNMENT ACTION which could sign the death warrant of free bargaining, and the FORCE OF PUBLIC OPINION which is the true supreme court in any free nation.

5 Another angle from which to view **this matter is the overall** distribution of the steel dollars received from the customer in 1958. Here it is:

Cost of Outside Goods and Services	42.3 cents
Cost of Human Energy (Payroll, Benefits, etc.)	38.2 cents
Cost of Payments to Government (Taxes)	7.8 cents
Cost of Tools Wearing Out (Depreciation, etc.)	5.4 cents
Cost of Using Tools (Dividends and Reinvestments)	6.3 cents
Total	100.0 cents

These figures were derived from the consolidated certified reports of the companies whose combined output represents 95.2% of the steel ingot production in the United States.

6 **If YOU, personally, were the final judge in this settlement what would YOU do?**

If **YOU** had $20,000 of your savings in steel stocks, would you think that your reward for supplying more than 95% of the productive energy was too much, too little, or about right?

If **YOU** were making your living using the $20,000 set of tools, would you think that your reward for supplying less than 5% of the productive energy was too much, too little, or about right?

It is high time that the general public, which is **YOU**, and **YOU**, and **YOU**, stopped being a disinterested, indifferent audience and started to make its opinion felt.

Whatever that opinion is, make it felt in your circle of influence whether that circle be great or small.

Talk about it, write about it, lay down your reasons for your judgment as to who should get how much for doing what in the steel industry.

If this strike is not settled with regard for the public interest it can turn into an American tragedy because the pattern of this settlement will become the pattern for many other industries.

The American Economic Foundation

51 EAST 42nd STREET, NEW YORK 17, N. Y.

A non-profit research organization founded in 1939 "to locate the causes of, and find remedies for, the friction between between economic groups."

(This message is not copyrighted, and may be published or used in its entirety by anyone desiring to do so, with or without credit.)

Schoolboy Court Season Opens On Road Tonight

Morning Postscripts

By Curt Prins
Sports Editor

Nats Ready To Trade Jim Lemon

LOOK FOR THE Washington Senators to put their top hitter of the past season, Jim Lemon, up for trade shortly.

Lemon, working as a furniture salesman in the off-season says he knows a trade involving him is in the mill and he seems to think he'll be wearing a Cleveland uniform next season.

When the Washington Redskins fired halfback Mike Sommers early in the season they were doing him a favor.

The Baltimore Colts picked up the speedy halfback and he now holds down a starting berth with the National Football League Western Division leaders.

The Skins, who have been having halfback troubles since they let Sommers, the ex-George Washington player go, are struggling along with a three and eight record.

Somers was scouted by the Skins even before he was graduated from high school. The Washington Scouts were in the stands when Sommers, playing in a Washington high school championship game ran for six touchdowns in one half.

The University of Alabama, which meets Penn State in Philadelphia's Liberty Bowl, is one of the few major colleges in the country without a Pennsylvania boy on its squad.

In fact the Crimson Tide has only one player from North of the Mason-Dixon line.

Home Court Not Such A Blessing

The advocates of the home court advantage in basketball received a severe blow Monday night.

Wake Forest knocked off North Carolina State in State's back yard and St. Louis University dumped Kansas State in Jayhawker territory. It was the first home floor defeat for Kansas State since 1957.

Tom Nugent, University of Maryland football coach is such a perfectionist that when he was coaching at Virginia Military Institute, he spent one practice period teaching his team how to come out of a huddle.

There's not a golfer on the PGA circuit that will bet that when Art Wall draws his putter back on a 20-foot putt he won't sink it.

George Bayer, the power golfer, says the reason he doesn't score too well is that he hits the ball too far.

Says Bayer, "Where most players use a full wedge, for their tee shots, I have to hit a half wedge and I can't get the ball to stop where I want it to."

Beginning January 1, golfing duffers get a break. Unplayable lies, lost balls and balls out of bounds will be assessed only one penalty stroke instead of the two now in effect. The change will last for one year.

Mounties Against Queen City Five

STROUDSBURG high lifts the curtain on the 1959-60 basketball season today, traveling to Allentown to meet Dieruff High in an exhibition encounter.

The varsity game will get under way at 8 p.m. and will be preceded by a junior varsity tilt at 7 p.m.

The Mountaineers of Bob Wert have been working hard the past three weeks, atempting to get a combination clicking on all cylinders.

Stressing height and rebounding strength, Wert has come up with a quintet he hopes will move the West Main St. school high in court circles this season.

Four Vets

Stroudsburg has four returning veterans, including its leading scorer of a year ago, Todd Williams. Others back are Leo Frailey, John Martin and Johnny Carson. All four are seniors.

Another candidate being counted on to share a big part of the Mountaineers burden is transfer student Roy Loeffler. The former Long Island, N. Y., schoolboy is expected to team with Williams to give Wert's team an efficient one-two scoring punch.

Wert may start Williams, Loeffler, Mike McMahon, a newcomer from the junior varisty, Carl Kohl, and Frailey or Carson.

Rest Of Team

Other members of the squad who have been making impressions in their pre-season drills are Warren Loney, John Baylor, Doug Wright, Doug Kitson and John Taylor.

Allentown Dieruff has won its first two games, both exhibitions. The Queen City five is built around three former Allentown High stalwarts who were forced to transfer to the crosstown school in a new alignment of students.

In its last start, Dieruff bested a formidable Wilson team by one point.

Over Ole Miss

Orange Voted Top Grid Club

By Will Grimsley

SYRACUSE University—unbeaten, untied and virtually unchallenged—is the 1959 college football champion, winner by a sweeping majority in The Associated Press' final poll.

The Orangemen from upstate New York, who completed their perfect season with a 36-8 rout of UCLA in Los Angeles Saturday, drew 134 of the 201 first place votes cast by sports writers and broadcasters.

Mississippi received the next highest total—47—and no other team, including 1958 champion Louisiana State, got more than six.

LSU finished third in the final standings, followed by Texas, Georgia, Wisconsin, Texas Christian, Washington, Arkansas and Alabama.

Syracuse will receive The Associated Press trophy emblematic of the national championship—the first Eastern team to win the honor since Army in 1945.

Statistics Leader

Superbly coached by Ben Schwartzwalder, a former West Virginia center, the Orangemen swept through a 10-game schedule, scoring at least three times on every foe and dominating final college statistics.

They led the nation in total offense, rushing offense, total defense, defense against rushing and in scoring. They piled up 390 points and yielded 59.

They demonstrated such poise and power, even to three - team depth that some selectors gave Syracuse the first two places on the ballot and let other teams follow after that.

Three voters gave the No. 1 designation to Syracuse's reserve team with the regulars rated No. 2.

The Orangemen were the only major team to complete the season without defeat or tie. They will play Texas in the Cotton Bowl Jan. 1.

They demonstrated their championship qualities in the final game of the season. With the regular schedule over for most of the other teams, they took their No. 1 rating against upset-bent UCLA before a national television audience.

The final standings, based on ten points for a first place vote, nine for second, etc., with first place votes and won-lost records in parentheses:

	Pts.
1. Syracuse (134) (10-0)	1768
2. Mississippi (47) (9-1)	1444
3. Louisiana State (6) (9-1)	1284
4. Texas (1) (9-1)	1028
5. Georgia (3) (9-1)	876
6. Wisconsin (5) (7-2)	724
7. Texas Christian (8-2)	580
8. Washington (9-1)	428
9. Arkansas (8-2)	301
10. Alabama (5) (7-1-2)	257
The second ten:	
11. Clemson (8-2)	239
12. Penn State (8-2)	190
13. Illinois (5-3-1)	104
14. Southern California (8-2)	94
15. Oklahoma (7-3)	68
16. Wyoming (9-1)	60
17. Notre Dame (5-5)	46
18. Missouri (6-4)	40
19. Florida (6-4)	34
20. Pittsburgh (6-4)	30

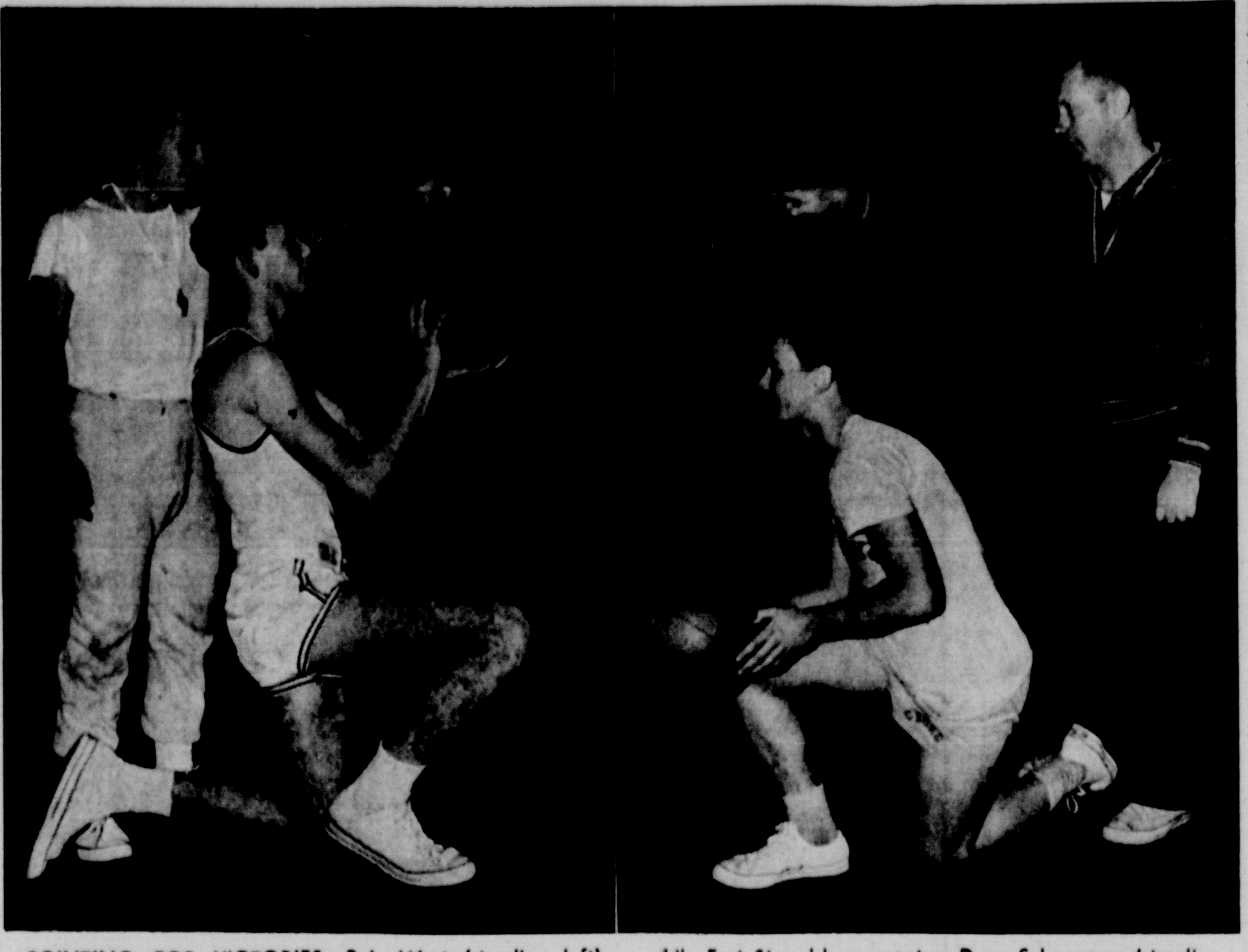

POINTING FOR VICTORIES—Bob Wert (standing left) Stroudsburg High basketball coach, and Todd Williams, Mountaineers captain, look for their first basketball win, while East Stroudsburg mentor, Doug Schoonover (standing right) and his captain, John Hindman, point for a victory. (Staff Photos By MacLeod)

E-burg Has Height And Experience

THE EAST Stroudsburg Cavaliers make their entry into the basketball wars at Phillipsburg tonight with six seniors seeking berths on the starting quintet.

The seniors are Bill Hillman, John Hindman, Roland Gartner, Doug Metzgar, Ray Uhl, and Doug Diamond. All are lettermen except Uhl and Diamond.

Coach Doug Schoonover points a disconcerting eye to the cage season after a scrimmage with Lehighton in which his squad didn't "look too good."

However, the mentor emphasized that the presence of good team height and experience among the first six competitors will have a lot to do with the team's success.

Kindrew Gone

Lost from last year's squad are Jim Kindrew, all-league center and holder of the school's scoring record, and Alex Sydelnek, another strong scorer.

Schoonover looks to Fountain Hill and Parkland as the top squads in the Lehigh-Northampton loop with Pen Argyl looming as a darkhorse.

Fighting for positions on the Cavalier team are juniors and sophomores Brian Farris, Glen Kane and Harold Myers.

Two other juniors, Jack Fellman and John Sandstrom, are nursing football injuries and expect to join the squad shortly.

Sebo Joins AFL Group In New York

NEW YORK (AP)—Fired from his head coaching job at Pennsylvania a week ago, Steve Sebo Monday was hired as general manager of the New York Titans of the new American Football League.

The 45-year-old Michigan State graduate got a three-year contract and a big boost in pay from a college classmate, sports broadcaster Harry Wismer who is president of the Titans and one of the founders of the AFL.

A source close to both said the salary was in the neighborhood of $25,000 a year, probably twice what Sebo collected from Penn.

Sebo was released by Penn last week after he led the Quakers to the Ivy League championship and their best season in 12 years. The team finished with a 7-1-1 record. In his six years at Penn Sebo's teams had an 18-35-1 record.

"I'm glad to get into the administrative end of the game," said Sebo at a press conference in Wismer's Park Avenue apartment. "It's a change and a challenge."

Sebo and Wismer said they would start serious work immediately on lining up a head coach.

"We've got five or six men in mind and we hope to make the decision before long," said Wismer. He declined to disclose the possibilities.

Sebo said he would be in charge of player personnel and the scouting system.

"I'm going to see a couple of bowl games and take a look at some of the players we've drafted," said Sebo. "There will be room for plenty of players.

Cooper Vs. Ingo?

LONDON (AP)—British boxing promoter Jack Solomons announced Monday he is going to Sweden to try to persuade Ingemar Johannson to defend his world heavyweight crown against British Champion Henry Cooper.

No Expansion In Sight For Junior Loop

MIAMI BEACH, Fla. (AP) — The American League Monday failed to reach a definite decision on expansion, and invited the projected Continental League to continue its organizing activities to qualify for major league status.

A National League spokesman said there was no sentiment in that circuit for expansion. Both leagues are meeting here.

American League President Joe Cronin said his league discussed the possibility of expanding from eight to nine teams for 1961, but decided it would not be feasible without similar action by the National League.

"The only feasible way to expand at this time," Cronin said, "would be to possibly go to nine clubs. We received word that the National League was not interested in expansion. In order to go to nine teams, you have to have interleague play and since that was impossible, we decided to postpone action."

Frick Asks

Baseball Commissioner Ford Frick had requested both leagues to take a definite stand on expansion.

Frick said he was satisfied Monday's announcements by the two leagues was green light for Continental.

Cronin said "we cannot just take the position that we're never going to expand. We believe that expansion is inevitable and we're saying to the Continental League 'go ahead.'"

Cronin said the report of the American League's three - man fact-finding committee, appointed last October to study expansion, was considered in executive session.

Peterson Named

TALLAHASSE, Fla. (AP) — Bill Peterson, 39-year-old offensive line coach at Louisiana State University, was named head football coach at Florida State University Monday.

Bushkill League At Harmon's

BUSHKILL League will hit the pins at Harmon's Recreation, East Stroudsburg, today, starting at 7 p. m.

Alleys one and two—H. M. Place, Builder vs. Bushkill Falls.

Alleys three and four — Rick DePue vs. Turn's General Store.

Alleys five and six — Asher Whittaker, Sign Painter vs. Winona 5 Falls.

D'Amato Takes Case To Court

NEW YORK (AP) — Cus D'Amato, whose manager's license was revoked by the state athletic commission, Monday moved in state Supreme Court for a review and annulment of the commission's decision. A hearing on his motion was set for Dec. 15.

D'Amato is the manager of former heavyweight champion Floyd Patterson. The commission revoked his license after holding an inquiry into alleged irregularities in the promotion of the Ingemar Johansson-Patterson title fight in Yankee Stadium last June 26.

Collegiate Basketball

Ohio State 99, Butler 66
The Citadel 68, Alabama 60
Tennessee 80, Clemson 62
Kentucky State 89, Knoxville 59
Defience Ohio 80, Adrian 65
Iowa 79, North Dakota 43
Cincinnati 89, Miami Ohio 58
Kansas 85, Texas Tech. 71
Louisville 77, Furman 61
Purdue 91, Pittsburgh 79
Auburn 104, Howard Ala 57

Two Games Set For MSL Opener

MONROE SCHOLASTIC Basketball League officially opens its campaign tonight with four of the six teams scheduled for action.

The MSL inaugurals find Chestnuthill traveling to Pocono Lake to battle Tobyhanna Twp., and Coolbaugh visiting Tannersville for a tussle with Pocono Twp. High.

Junior varsity games between the involved schools start at 7:15 p. m. and varsity contests get under way at 8:30 p.m.

Tobyhanna Twp. is the league's defending champions. The charges of John Bush, with three veterans dotting the lineup, are pre-season choices to go all the way again. Heading the Pocono Lake team is Larry Altemose, Ed Luck and Barry Weirich, first stringers a year ago.

Chestnuthill is in the rebuilding process and Coach Bill Frear, one of the league's best strategists, has been devising systems to stop the rest of the loop.

League Debut

A new coach will make his debut in the league this year. He is Sam Everitt, veteran basketball official and court mentor, who is now tutoring Coolbaugh.

Everitt has an inexperienced five to toss at his opening circuit foe, Pocono Twp.

Harry Werkheiser again will be at the helm of Pocono Twp. The former East Stroudsburg Teachers graduate is building his club around Norb Vishnesky, a big-size board specialist.

Werkheiser won the league titles two years in a row in the 1956-57 and 1957-58 seasons.

Barrett and Polk, the league's other two entries, will make their MSL debuts Friday night.

Collegiate Basketball

Villanova 78, Gettysburg 56.
Steubenville 80, Wilberforce 51.
St. Bonaventure 97, Villa Madonna 69.

YMCA Loop

Derby Blasts Rotary; Gray Tops Schoch's

BROWN Derby blasted Rotary Club 116-74 and Schoch's Esso turned back Gray Chevrolet 80-52 in openers of the Stroudsburg YMCA Industrial League last night.

Bill Moyer of the Rotary Club parlayed 13 field goals into 26 points to top the night's scoring. John Krysa, Joe Troskosky and John Mackevek hit in the twenties for the Derby men.

Joe Bean's 20 points were high for Gray Chevrolet while Smith had 12 for the gassers.

GRAY CHEVROLET

	FG	F	T
Gromlich	7	1	15
Moyer	2	1	5
Joe Beam	8	4	20
Kasuba	2	3	7
Muncie	2	3	7
Howe	1	2	4
Scott	4	0	8
Kopak	1	0	2
Frantz	7	1	15
Wolslayer	2	0	4
Totals	34	12	80

SCHOCHS & ESSO

	FG	F	T
Rupel	2	1	5
Barker	0	2	2
Smith	5	2	12
Cannan	1	0	2
Daye	6	4	16
Huggins	0	1	1
Steyr	1	3	5
Milliard	4	1	9
Totals	19	14	52

Score by periods	1	2	3	4	T
Schochs Esso	9	9	16	16	52
Gray Chevrolet	22	10	17	31	80

Officials: Finn, Smith.

BROWN DERBY

	FG	F	T
J. Troskosky	9	4	22
B. Cicon	6	2	14
J. Mackevek	9	3	21
J. Whitesides	5	2	12
R. Caldwell	6	2	14
J. Krysa	9	6	24
R. Demech	2	0	4
J. Cunningham	2	1	5
Totals	48	20	116

ROTARY CLUB

	FG	F	T
H. Miller	1	0	2
B. Moyer	13	0	26
H. Rice	2	1	5
J. Cubula	2	0	4
B. Cook	5	2	12
A. Sydelnick	5	3	13
P. Rockwell	0	0	0
Tom Opeka	1	2	4
J. Driebe	1	0	2
R. Rubacker	1	4	6
W. Kearny	0	0	0
Totals	31	12	74

Score by periods	1	2	3	4	T
Brown Derby	28	28	28	33	116
Rotary Club	18	18	17	21	74

Officials: Finn, Smith.

Russian Star Blasted By Red Press

MOSCOW (AP) — Another Soviet athletic hero has come afoul of public opinion.

Accused of having succumbed to "star disease", gymnast Dmitry Leonkin has felt the blunt edge of an attack in Komsomol Pravda, paper of the Communist Youth League.

It took up where Leonkin's mates on the Ukraine gymnastic team left off, in a letter demanding that Leonkin be stripped of his title of master of sport and fired from the team.

He is accused not only of being snooty but of disgraceful goings on with two young ladies described in the story as having "violet lips." What they are alleged to have done is depicted in the paper's article only with asterisks.

Available record books here don't show it but the paper says Leonkin won gold and silver medals for the Soviet Union in freestyle gymnastics in Helsinki in 1952 and rates him as one of the six best gymnasts in the country. The records show he tied for third in the rings event.

Leonkin not only is accused of a number of misdemeanors but the prosecutor in one case is accused of finding excuse for Leonkin's actions "because he was drunk at the time."

Pocono Major On Firing Line

POCONO MAJOR Bowling League will return to duty today at the Colonial Lanes, starting at 7 p. m.

Alleys 9 and 10—Fabel's Dairy vs. Happy Hour Tavern.

Alleys 11 and 12 — Swisher Dist. Co. vs. Stbg. Furnace Co.

Alleys 13 and 14 — Fabel's Gulf vs. Pocono Pump Co.

Alleys 15 and 16 — Lawson's Auto Co. vs. Nebel's Market.

ESSTC Honors Athletes Today

MEMBERS OF THE East Stroudsburg State Teachers 1959 football and soccer teams will be honored with a banquet at 7 p.m. today in the school cafeteria.

Pete Stevens, head football coach at Temple University will address the group.

Awards will be presented to the outstanding gridder and booter of the past season.

Skins Sign Passer

SANTA BARBARA, Calif. (AP) — Jim St. Clair, No 2 collegiate passer in 1959, has signed with the professional Washington Redskins of the National Football League his coach said Monday.

No Blame Fixed In Grid Riot

NEW YORK (AP)—Who is supposed to control unruly mobs at football games?

That was the question being tossed back and forth Monday as an aftermath of the near - riot which marked the windup of the New York Giants - Cleveland Browns game in Yankee Stadium Sunday.

"Not us," said Police Commissioner Stephen Kennedy. "I don't intend taking policemen off the street to police a private enterprise. It's up to the people there to provide their own protection."

Jack Mara, president of the Giants, pointed a finger at the Yankee Stadium management. He said he saw storm brewing and warned the management to get ready for trouble.

The Yankee management declined immediate comment. Private police are hired to handle Yankee Stadium crowds.

With the Giants leading 48-7 and one minute, 53 seconds left to play in the game, hundreds of the standing-room-only crowds of 68,436 surged down onto the field, tore up one goal post and stormed across the field headed for the other.

Finally after 20 minutes order was restored enough to complete the game, although the sideline markers had been erased nd playing conditions were almost impossible.

Eastburg Ladies Bowl Today

EAST STROUDSBURG Ladies League will hit the pins today at Harmon's Recreation, starting at 6:45 p.m.

Alleys one and two — Dunn's Tavern vs. Weichel's Buick.

Alleys three and four—Square Bar vs. Town Tavern.

Alleys five and six — Pardee's Beach Club vs. Eagles.

Tuesday Loop At AL Alleys

TUESDAY Loop League will bowl at the American Legion Alleys, East Stroudsburg, starting at 7 and 9 p.m.

7—Alleys one and two—Cinder Inn vs. Sanitary Linen; alleys three and four — Kitty's Tavern vs. Steve's Market.

9—Alleys one and two—Village Barn vs. Smeltz Electric; alleys three and four — Monroe Music vs. Serfass Gulf.

Bryant Brings Fine Record To Philly

PHILADELPHIA — One of the great coaches of American college football will lead Alabama's Crimson Tide onto the field against Penn State Saturday, Dec. 19, in the first annual Liberty Bowl game at Philadelphia Stadium.

In 15 seasons as head coach, Paul (Bear) Bryant has won 103 of 158 games. He directed Kentucky into four bowl games, Texas A&M into one and now leads the fabled Tide into the school's 13th post-season clash.

Bryant was top tutor at Maryland in 1945, at Kentucky 1946-53, Texas A&M 1954-57 and the past two seasons at Alabama, his alma mater.

Prior to World War II, during which he served as a "eutenant Commander, he was assistant coach both at Alabama and Vanderbilt.

Everywhere he's gone, Bryant has lifted the school from mediocrity into a formidable football force. These achievements have earned him the name, "the great rehabilitatior."

In one season at Maryland, Bryant carved a 6-2-1 mark. In the eight at Kentucky, he compiled a 60-23-5 record, raising the Wildcats from the depths of Southeastern Conference football into four bowl clashes—Great Lakes (1947), Orange (1949), Sugar (1950) and the Cotton (1959).

Eastern fans will remember that Bryant's Kentucky eleven whipped Villanova in the Great Lakes game, 24-14. Oklahoma, rated number one in the nation, fell 13-7, to Kentucky in the Sugar clash, and Texas Christian was beaten, 12-7, in the Cotton. Santa Clara scored a 21-13 triumph in the Orange encounter.

WALTZ
Heating Oil Service
Now Available In The Blakeslee Area
Phone
Pocono Lake 3-3041
Gulf Oil Products

Bowling Highlights

Bushkill League—Joe Kulick, with a 213 and 496, his high for the year, enabled Turn's Store to get an even split with Asher Whittaker, Sign Painter. Lou Lee was high for Asher's with a 205 and 566. Horton Place, capt. and sponsor of the H. M. Place Builder's split 2-2 with Rick DePue.

Commercial "B" League — Paced by Dick Greiner with 213 and 605, Schaefer Beer swept L. and B. Appliances 4-0 and now have a lead of four and a half points. Babe's Service Station had its first 900 game 931 and high match 2722 and a 4-0 win over Eagles "B." James Kinsley, for Babe's had a 247 and 645 (high for the league). High man for the Eagles was Pete Murphy with a 208 and 588. In spite of a 233 and 591 by Oscar Stuckey, Swisher Rheingold lost 1-3 to Frank's Barber Shop.

Monroe Classic League — Dr. Gail Fegley hit the pins for a 222 and 625 and led D. Katz and Sons to a 4-0 win over Square Bar. Doc had good help from Pete Arnold with 210 and 585 and from Dick Greiner 218 and 581. Dick Lessig hit for 590 and Oscar Stuckey for 585 as the Al Besecker Team won a 3-1 decision from Eagles "A." Lou Lee was high for Bill Altiers in a 3-1 win over Ballantine. Lou had a 204 and 575.

Monroe County League — Al Besecker's Diner needs just two points to be the winner of the first half. Al's won a 3-1 decision from Schimmel's Store with Dave Besecker high man with 189 and 524. C. L. U. Club and Brown Derby split 2-2 with Pete Casella hitting for 223 and 606 and Bill Masters 197 and 550 for the Club and Harold Freeman 225 and 593 and John Skiptunas 209 and 560 for Brown Derby.

Commercial "C" League—Ray A. Steele had a 219 and 571 and was the key man for Regina Hotel in a 3-1 win over Mosier's Inn. Regina saw its lead cut to four points when Trumatic swept four points from Kreamee Ice Cream. The big man for Trumatic was Art Woolover with a 219 and 556. Milt Possinger had a 205 and 571 in a 3-1 win for Counterman's Drug Store over Lanterman's Funeral Home.

Scores Of Area Bowling Leagues

Monroe Church

St. John's Luth. 2	682	719	667	2068
E. S. Meth. 1	735	785	725	2245
Presbyterian 1	772	701	718	2191
St. John's Luth. 2	816	793	743	2352
Presbyterian 2	695	635	505	1895
St. Mark's Luth.	819	780	780	2379
Youth for Christ	657	710	716	2083
E. S. Meth. 2	691	722	766	2179

Team high match — St. Mark's Lutheran, 2379.
Team high single — St. Mark's Lutheran, 819.
Individual high match—L. Reynolds, 194.
Individual high single — Miller 519.

Standings

	W	L
Methodist	37½	10½
Presbyterian	33	15
Holy Name	26	22
Lutheran	24	24
St. Matthews	14½	33½
Non-Denominational	9	39

Team high match — Methodist, 2664.
Team high single — Methodist, 942.

Bushkill League

Turn's Gen. Store	835	678	668	2181
Asher Whittaker, Sign Painter	680	698	797	2175
Winona 5 Falls	645	704	777	2126
Bushkill Falls	641	725	763	2129
Rick DePue	687	739	639	2065
H. M. Place, Bldr.	684	645	765	2094

Team high match—Turn General Store, 2181.
Team high single—Turn General Store, 835.
Individual high match—Lou Lee 566.
Individual high single — Joe Kulich, 213.

	W	L
Winona 5 Falls	36	12
A. Whittaker, Sign Ptr.	25	23
Bushkill Falls	25	23
Turn's Gen. Store	24	24
Rick DePue	19	29
H. M. Place, Builder	15	33

E. S. Church League

St. Matthew	774	822	814	2410
Lutheran	713	848	709	2270
Non-Denominational	841	832	809	2482
Presbyterian	757	841	863	2461
Holy Name	761	814	825	2400
Methodist	942	872	850	2664

Monroe Classic

Square Bar	866	839	941	2646
D. Katz & Sons	904	921	961	2786
Eagles "A"	918	940	871	2729
Al Besecker D'r.	981	941	848	2770
Ballantine	815	927	837	2579
Bill Altier's	884	906	918	2708

Team high match — D. Katz & Sons, 2786.
Team high single — Al Besecker Diner, 981.
Individual high match — Dr. Gail Fegley, 625.
Individual high single — Oscar Stuckey, Dr. Gail Fegley, 222.

	W	L
Eagles "A"	76	20
D. Katz & Sons	58	38
Al Besecker's Diner	53	43
Bill Altiers	44	52
Square Bar	32	64
Ballantine	25	71

Commercial 'B'

L & B Appliance	780	900	824	2504
Schaefer Beer	909	935	903	2747
Swisher Rheingold	846	854	727	2427
Frank's Barber Sh.	870	844	829	2543
Eagles "B"	856	868	840	2564
Babe's Ser. Sta.	901	931	890	2722

Team high match—Schaefer Beer, 2747.
Team high single—Schaefer Beer, 935.
Individual high match—Jim Kinsley, 645.
Individual high single—Jim Kinsley, 247.

	W	L
Schaefer Beer	33½	14½
L. & B. Appliances	29	19
Frank's Barber Shop	25½	22½
Eagles "B"	24	24
Swisher Rheingold	21	27
Babe's Service Station	11	37

Commercial 'C'

Mosier's Inn	712	778	768	2158
Regina Hotel	766	777	882	2425
Counterman's Drug Store	783	750	840	2373
Lanterman's Funeral Home	743	811	659	2213
Kream-ee Ice Cr.	706	805	723	2234
Trumatic	868	840	787	2495

Team high match — Trumatic, 2495.
Team high single — Regina Hotel, 882.
Individual high match — Ray Steele, Milt Possinger, 571.
Individual high single — Ray Steele, 219.

	W	L
Regina Hotel	39	9
Trumatic	35	13
Counterman's Drug Store	26	22
Kream-ee Ice Cream	20	28
Lanterman's Fun. Home	12½	35½
Mosier' Inn	11½	36½

Monroe County

Al Besecker's Diner	805	806	771	2382
Schimmel's Store	777	781	806	2364
Gem Lunch	889	782	862	2533
Jim Besecker's Diner	762	820	716	2298
Brown Derby	791	861	917	2568
C. L. U. Club	794	860	856	2511

Team high match—Brown Derby, 2568.
Team high single—Brown Derby, 917.
Individual high match—Pete Casella, 606.
Individual high single — Harold Freeman, 225.

	W	L
Al Besecker's Diner	39	9
Jim Besecker's Diner	28	20
Gem Lunch	26	22
Schimmel's Store	24	24
Brown Derby	14	34
C.L.U. Club	13	35

Pay For Your
AUTO INSURANCE
In 3 Easy Installments
NO EXTRA CHARGE
● Assigned Risk Coverag
● Home Owners Policy
● Mortgage Insurance
FLOYD KELLOGG
732 Main St. Ph. HA 1-5710

GOING OUT OF BUSINESS
SAVE NOW ON XMAS GIFTS
2—30" ELECTRIC RANGES
1—40" ELECTRIC RANGE
1—BUILT-IN RANGE & OVEN
1—PORTABLE DISHWASHER
TOASTERS - COFFEEMAKERS - FRY PANS
SAUCE PANS - DUTCH OVENS and
Dozens of Other Appliances
AT LOW LOW PRICES
Settling Estate of
LESLIE W. HAY
— Westinghouse Dealer —
Next To Barrett High School
In CANADENSIS, PA.

Viewing Screens

HEDDA HOPPER gets under way with her series of hour-long specials on Hollywood on Jan. 10, with guests **Gary Cooper, Charlton Heston, Ramon Navarro** and **Francis X. Bushman.**

Newcomer Denise Alexander will be the replacement for **Tuesday Weld** on the "Dobie Gillis" series . . . "Arrowsmith" will be the "Show of the Month" presentation on Jan. 17 . . . **George Gobel** will have his wife **Alice** and their three children on his Dec. 20 Christmas show.

Will Hutchins stars in the "Sugarfoot" series at 7:30 tonight on ch. 6 and 7 and is caught between an actresss's request that he find her lost stallion and a killer's threat of death if he does . . . **Mike Connors** turns extortionist in an undercover effort to help a motion picture star expose a blackmailer who claims he has proof that she killed her husband on "Tightrope" at 9 a.m. on ch. 2 and 10.

Walter Slezak and Barry Sullivan star in "My Three Angels" on "Startime" at 9 p.m. on ch. 3 and 4, a 90-minute TV version by Sam and Bella Spewack of their 1953 Broadway comedy . . . Chuck Connors stars as Lucas McCain on the "Rifleman" at 9 p.m. on ch. 6 and 7, when a dying derelict from North Fork asks him to send for his Boston lawyer-son.

Vivacious Barbara Nichols and teen-age singing favorite **Bobby Rydell** join Bolivar Shagnasty, **Red Skelton's** unemployed alter ego, on the "Red Skelton Show" at 9:30 p.m. on ch. 2 and 10 . . . **John Newland** hosts "Alcoa Presents" at 10 p.m. on ch. 6 and 7, when a wierd prediction of death is **made by an old tombstone cutter.**

Comedian **Morey Amsterdam** and Metropolitan Opera star **Patrice Munsel** join regulars **Marion Lorne, Carol Burnett and Durward Kirby** on "The **Garry Moore Show**" at 10 p.m. on ch. 2 and 10, when another of **Allen Funt's** "Candid Camera" vignettes will also be presented . . . **"Dr. Tom Dooley Tells His Story"**, a special program in which the famous American physician will discuss his work in Lahos and his plans for the future upon his return there, will be telecast at 10:30 p.m. on ch. 6 and 7.

Kresgeville

Mrs. W. E. Andrews

THE TRACHSVILLE Lutheran Sunday School will hold its annual Christmas program Sunday at 7:30 p.m. in the church auditorium.

The Trachsville UCC Sunday School will hold its annual Christmas program in the church auditorium on Sunday, Dec. 20, at 7:30 p.m. Willard Kresge, general superintendent will be in charge.

S. S. Kresge Chapter, Future Farmers of America of the local school is sponsoring two events this month. On Thursday, Dec. 17 at 6:30 p.m. its annual game supper will be held in the school cafeteria. The chapter will join with the S. S. Kresge Chapter, Future Homemakers, in the annual Christmas party in the school auditorium on Wednesday, Dec. 23 at 8:30 p.m.

Rev. Dr. and Mrs. Harold Dunkelberger, Gettysburg, grandson of Dr. John Aberly, a former resident of this place, now 93 years old and a teacher in the Gettysburg Theological Seminary, Mrs. Amanda Hinton and Mr. and Mrs. LeRoy Hinton, Gilbert, Mr. and Mrs. Allen Gildner, Palmerton, Mr. and Mrs. Homer Christman, South Sterling, and Dr. and Mrs. Robert Christman, Newfoundland, visited Mrs. Cascilia Shafer over the weekend.

Greene Dreher High School, Newfoundland, will oppose the local quintet on the hardwood here tonight. On Friday night, also on the local floor, the Barrett Township five will furnish the opposition.

Mrs. Harold Bond and daughters, Vicky and Vanesse, Nazareth, and Mrs. Joseph Eskman, Effort, called on Mrs. W. E. Andrews.

Mr. and Mrs. Milton Kreimoyer called on Mr. and Mrs. Jack Berger, Allentown.

Martin Serfass is a surgical patient in the Palmerton Hospital.

Camp 58, Auxiliary to the SUVCW will meet on Friday, Dec. 18 at the home of the president, Mrs. Eugene Strohl and a Christmas party will follow the business session.

Rev. Sterling Fake will be in charge of the evening service at the Middle Creek EUB Church.

Saylorsburg

REV. LEONARD Drury, Mr. and Mrs. Charles Treible, Mr. and Mrs. Floyd Marsh, Stroudsburg, Mrs. Wilbur Henning and daughter of Wind Gap, recently visited Mr. and Mrs. Charles Marsh.

Mrs. Sallie Harps, Mrs George Yoch, Mrs. Howard Detrick and Mrs. Rose Gower recently motored to Hershey.

West End Memorial Post 927 American Legion will meet at the home of Commander Clar- 8 p. m. A business meeting will precede the Christmas party. **Refreshments** will be served.

Edwin Melvin To Graduate At Boot Camp

EDWIN W. Melvin, son of Mr. and Mrs. Stanley R. Melvin of 40 Walnut St., East Stroudsburg, is scheduled to graduate from recruit training Friday at the Naval Training Center, Great Lakes, Ill.

The graduation exercises, marking the end of 11-weeks of "boot camp," will include a full dress parade and review before military officials and civilian dignitaries.

In 11-weeks of instruction, the "raw recruit" is developed into a Navy Bluejacket, ready for duty with the fleet.

Miss Blatt Gains Post

PHILADELPHIA (AP) — Gov. George Docking of Kansas is the new chairman of the Interstate Oil Compact Commission.

He was elected at the closing session of the commission's annual meeting. Warwick M. Downing, chairman of the Colorado Gas Commission, was chosen first vice chairman and Miss Genevieve Blatt, Pennsylvania secretary of internal affairs, was elected second vice chairman.

THEY'LL DO IT EVERY TIME By JIMMY HATLO

McKean 40 & 8 Requests Action

BRADFORD (AP) — The 40 & 8 organization of McKean County Sunday adopted a resolution urging its national unit to eliminate racial restrictions on its membership.

Last week the American Legion cut its public ties with the 40 & 8 Society in a fight over racial membership restrictions. The 40 & 8 was a fun-making group of the legion until that action came.

Your Horoscope Today

By FRANCIS DRAKE

FOR TUESDAY, DEC. 8, 1959

March 21 to April 20 (Aries) — Make the right start and you won't have to retrace steps, regret lost time and energy, OR lose opportunities. Maintain a steady pace. A better day than you may think.

April 21 to May 21 (Taurus) — Give a good account of yourself now, and don't forget those "little things" which may seem unimportant, but which should be considered in respect to the whole.

May 22 to June 21 (Gemini) — Where you may err now (and wish you hadn't) are in the departments of thoroughness and tolerance of those who disagree with you. Be alert!

June 22 to July 23 (Cancer — A better day than you may give it credit for being, but YOU must cooperate. Show due respect for authority, regard for others' feelings. Keep smiling.

July 24 to August 23 (Leo) — There's no better time than now to get at those bothersome tasks that can upset your disposition and schedule IF you permit. You can make this day work for you. Get in there and pitch.

August 24 to September 23 (Virgo)—Note Gemini and Sagittarius. Your outlook is similar now. Where you put your best foot forward it will bring lasting good results; where you don't you will be sorry later.

September 24 to October 23 (Libra) — Don't become involved in the affairs of others. Stick to YOUR job and put forth your best efforts. Be consitent to achieve best results.

October 24 to November 22 (Scorpio)—Your attitude—whether you go about your business in a business-like way or waste time—will be vital factors in this day's outcome. YOU can make or break this day.

November 23 to December 21 (Sagittarius) — Put first things first, keep in line with the proprieties, and you can put this day in the success column. Watch what others are doing; judge carefully.

December 22 to January 20 (Capricorn)—There's no time like the present for checking with a view toward making improvements, for listening to others' views, noting others' methods. Try to better yourself and the quality of your work.

January 21 to February 19 (Aquarius) — Step forward with your ideas, and do not be overawed by those who would dim your light without reason. But be tactful.

February 20 to March 20 (Pisces) — There are numerous avenues through which you can advance now, but think before acting, to be sure that you take the best road. Be soundly enthusiastic, eager.

YOU BORN TODAY have numerous aptitudes and assets with which to achieve lasting success. Your straightforward manner, insight, initiative and knack for getting essentials done quickly help you stride ahead rapidly when you once make up your mind. Learn your faults and correct them. You are a conscientious worker, a clear-sighted leader but may resent criticism or interference.

Birthday: Horace, famed poet.

WISHING WELL

Registered U. S. Patent Office.

5 A	8 M	3 T	6 Y	2 L	4 A	7 M	3 R	8 O	5 T	2 U	7 U	4 S
7 C	2 C	4 M	5 R	3 A	8 N	6 O	7 H	2 K	8 E	6 U	3 V	5 I
3 E	7 A	5 P	2 K	6 W	4 I	8 Y	3 L	7 F	6 I	4 L	8 P	2 N
4 I	8 O	2 O	5 L	3 A	6 L	7 F	4 N	8 U	2 C	5 E	3 N	6 L
5 P	3 D	7 E	4 G	6 G	2 K	8 R	5 R	3 S	7 C	4 D	8 S	2 S
6 E	2 O	5 O	8 I	3 O	7 T	4 A	2 N	6 T	3 N	5 F	2 D	7 I
2 O	7 O	4 T	5 I	6 I	2 O	8 N	3 G	5 T	7 N	4 E	6 T	2 R

HERE is a pleasant little game that will give you a message every day. It is a numerical puzzle designed to spell out your fortune. Count the letters in your firstname. If the number of letters is 6 or more, subtract 4. If the number is less than 6, add 3. The result is your key number. Start at the upper left-hand corner of the rectangle and check every one of your key numbers, left to right. Then read the message the letters under the checked figures give you.

DAILY CROSSWORD

ACROSS
1. Comedian's jest
5. —— and robbers
9. Metallic rocks
10. Egg-shaped
11. Funeral piles
12. Coins in Rome
14. Spoken
15. Habituate
16. Chinese mile
17. Sloths
18. The firmament
19. Capital of Alberta, Canada
23. Prophets
24. Stir up
28. Groups of eight
30. Point
33. Belonging to him
34. Indefinite article
35. Wrangles
37. Lasso
39. Louisiana creek
40. Italian goddess (poss.)
41. June bugs
42. German river
43. Sea eagles
44. Boy's nickname

DOWN
1. Reckless car trip
2. Odd (Scot.)
3. Ship (poet.)
4. Large worm
5. Lip afflictions
6. Roman poet
7. European capital
8. Remiss
11. Rods
13. Pigpen
15. Island in a river
17. Incorporation of Austria into Germany
20. Pronoun
21. Gold (Sp.)
22. Particle of negation
25. Guido's lowest note
26. Genoa, for one
27. Serfs
29. It is (poet.)
30. Warp-yarn
31. Sultan's decree
32. City magistrate
36. Exhausted
37. Impolite
38. Extraordinary person (slang)
40. Task

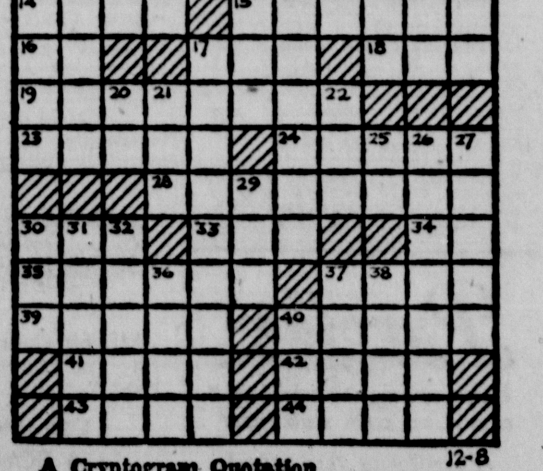

Yesterday's Answer

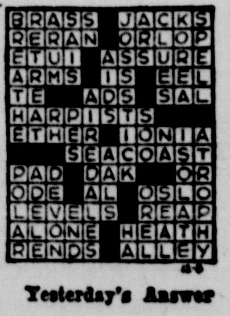

12-8

A Cryptogram Quotation

DJQ QSAVRI QIMJU XYDRR US QSKJ ... AJKZCL, AJYSJSAE'Q, DJQ AJXAJU—XTSLL.

Yesterday's Cryptoquote: SOCIETY BECAME MY GLITTERING BRIDE — WORDSWORTH.

Television Programs

NEW YORK CHANNELS

NEW YORK CHANNELS
6:00— 4 Continental Classroom
6:15— 2 Previews; prayer; news
6:30— 2 Sunrise Semester
7:00— 2 News and weather
4 Today
7:30— 7 Cartoons
8:00— 2 News
5 Sandy's Cartoons
7 Little Rascals
8:15— 2 Captain Kangaroo
8:30— 5 Sandy Becker
7 Time for Fun
9:00— 2 People's Choice
4 Hi! Mom
7 Beulah
9:30— 2 Our Miss Brooks
5 Topper
7 Theatre
9:50—11 Educational TV to 3 P.M.: Geometry
10:00— 2 Red Rowe
4 Dough-Re-Mi
5 Feature Film
7 Memory Lane
10:20—11 Spanish
10:30— 2 On the Go
4 Treasure Hunt
10:40—11 Science Corner
10:50— 9 Herb Sheldon
11:00— 2 I Love Lucy
4 The Price Is Right
7 Romance of Life
11 Experiments in Physics
13 Ding Dong School
11:30— 2 December Bride
4 Concentration
5 Romper Room
7 I Married Joan
11 World of Numbers
13 Physical Culture
12:00— 2 Love of Life
4 Truth or Consequences
5 Romper Room
7 Restless Gun
9 Film
11 Educational TV to 3 P.M.: German
13 Cartoon Jamboree
12:30— 2 Search for Tomorrow
4 It Could Be You
5 Cartoons
7 Bob Cummings
11 Phychology at Oone
12:45— 2 Guilding Light
1:00— 2 News
4 Dr. Joyce Brothers
7 Music Bingo
11 Fun at One
13 Film
1:05— 2 Burns and Allen
1:25— 4 News
1:30— 2 As the World Turns
4 Drama
5 Film
7 Ray Milland
9 Playhouse
11 Adventures in Music
2:00— 2 For Better or Worse
4 Queen For A Day
7 Day in Court
11 American Film
13 Film
2:30— 2 House Party
4 Thin Man
7 Gale Storm
9 Love Story
11 University
3:00— 2 The Millionaire
4 Young Dr Malone
5 Lilli Palmer
7 Beat the Clock
9 Strange Stories
11 Film
3:30— 2 Verdict Is Yours
4 From These Roots
5 Playhouse
7 Who Do You Trust?
9 Film
13 Curtain Time
4:00— 2 Brighter Day
4 House on High Street
5 Douglas Fairbanks
7 Bandstand
11 Amos 'n' Andy
13 Sherwood Forest
4:15— 2 Secret Storm

COURTLAND BEVERAGE DISTRIBUTING CO.
429 N. Courtland St. Dial HA 1-2431 E. Stroudsburg
SAM ZACCARO
SCHAEFER BEER

4:30— 2 The Edge of Night
4 Split Personality
5 Mr. District Attorney
11 Cisco Kid
13 Junior Town
5:00— 2 Life of Riley
4 Film
5 Big Beat
9 King of Adventure
11 Bozo the Clown
5:30— 2 Film
7 Rin Tin Tin
9 Film
11 Three Stooges
13 J. Fred Muggs
6:00— 5 Cartoons
7 Little Rascals
11 Popeye the Sailor
13 Club 13
6:30— 4 News; weather
5 Cartoons and Comedies
7 Yesterday's Newsreel
11 Quick-Draw McGraw
13 Henry Morgan
6:45— 4-7 News
7:00— 2 News; weather
4 Phil Silvers
5 Case Histories of Scotland Yard
7 Union Pacific
9 Terrytoon Circus
11 News; weather
13 Highway Patrol
7:15— 2 News
7:30— 2 Grand Jury
4 Laramie
5 Big Story
7 Sugarfoot
9 Film
11 Flight
13 Newsbeat
7:55—13 Weather Game
8:00— 2 Dennis O'Keefe
5 Sherlock Holmes
11 Public Defender
13 Play of the Week
8:30— 2 The Many Loves of Dobie Gillis
4 Fibber McGee and Molly
5 City Assignment
7 Wyatt Earp
11 Whirlpool
9:00— 2 Tightrope
4 Startime
5 Wrestling
7 The Rifleman
9 Winter TV Baseball
11 Col. Flack
9:30— 2 Red Skelton
7 Philip Marlowe
11 Deadline
10:00— 2 Garry Moore
7 Drama
11 State Trooper
13 Barry Gray
10:30— 4 Mike Hammer
7 Dr. Tom Dooley tells his story
9 Film
11 Pro Football Highlights
13 Mike Wallace Interviews
11:00— 2 News; weather; sports
4 News; sports; weather
5 Film
7 N. Y. Report; weather
11 News
13 Dance Party
11:15— 2 Film
4 Jack Paar
7 Everything Goes
11 Weather; sports
11:20—11 Film
12:00— 9 Film
13 Newsbeat Roundup
12:15— 7 Film
12:25—13 Film
1:00— 4 Dr. Joyce Brothers
1:15— 2 Film
4 Drama

FOAM RUBBER, INNERSPRING MATTRESSES
BEDROOM FURNITURE — HOLLYWOOD BEDS
REUPHOLSTERY WORK
STROUDSBURG BEDDING
437 Main Street Phone HA 1-5451

PHILADELPHIA CHANNELS

PHILADELPHIA CHANNELS
6:00— 3 Continental Classroom
10 Bill Bennett
6:30— 6 University of the Air
7:00— 3 Today
10 News
7:05—10 Amos 'n' Andy
7:15— 6 Ding Dong School
7:35—10 Gale Storm
7:45— 6 Breakfast Time
8:00—10 News
8:15—10 Captain Kangaroo
9:00— 3 Big Rascals
6 Happy the Clown
10 Romper Room
9:30— 6 Topper
10 Our Miss Brooks
10:00— 3 Dough-Re-Mi
6 Way of Life
10 Red Howe
10:30— 3 Treasure Hunt
10 On the Go
11:00— 3 The Price Is Right
6 Schoolhouse
10 I Love Lucy
11:15— 6 University of the Air
11:30— 3 Concentration
10 December Bride
12:00— 3 Truth or Consequences
6 Restless Gun
10 Love of Life
12:30— 3 It Could Be You
6 Bob Cummings
10 Search for Tomorrow
12:45—10 Guiding Light
1:00— 3 Feature Film
6 Music Bingo
10 News
1:05—10 Cinderella Weekend
1:30— 6 Who Do You Trust?
10 As the World Turns
2:00— 3 Queen for a Day
6 Day In Court
10 For Better or Worse
2:30— 3 Thin Man
6 Gale Storm
10 House Party
3:00— 3 Young Dr. Malone
6 Bandstand
10 The Millionaire
3:30— 3 From These Roots
10 Verdict Is Yours
4:00— 3 House on High Street
10 Brighter Day
4:15—10 Secret Storm
4:30— 3 Split Personality
10 Edge of Night
5:00— 3 Film

Call HA 1-1210 and Ask The Man For
Ballantine Beer & Ale
EAST STROUDSBURG BEVERAGE CO.
Ted & Zig Viechnicki
61 N. Courtland St. E. Stroudsburg
PURITY BODY FLAVOR

10 Life of Riley
5:30— 6 Rin Tin Tin
10 Feature Film
6:00— 3 Feature Film
6 Popeye Theater
10 Feature Film
6:30— 3 Newsreel; weather
6:45— 3 News
6:55— 6 Clutch Cargo
7:00— 3 Lock Up
6 Newsreel; weather
10 News; weather; sports
7:15— 6-10 News
7:30— 3 Laramie
6 Sugarfoot
10 Dale Hawkins
8:00—10 Dennis O'Keefe
8:30— 3 Fibber McGee and Molly
6 Wyatt Earp
10 Loves of Dobbie Gillis
9:00— 3 Startime
6 The Rifleman
10 Tightrope
9:30— 6 Philip Marlowe
10 Red Skelton
10:00— 6 Theater
10 Gary Moore
10:30— 3 Bold Venture
6 Keep Talking
11:00— 3 News; weather
6 Newsreel; weather
10 News; weather; sports
11:15— 3 Jack Paar
6 Films to 2:40
10 Feature Films to 2:20
1:00— 3 City Detective
1:30— 3 News
2:40— 6 All-Night Show

FOR YOUR FAVORITE RADIO PROGRAMS
WVPO — Dial 840

BLONDIE By CHICK YOUNG

DICK TRACY By CHESTER GOULD

BEETLE BAILEY By MORT WALKER

JOE PALOOKA By HAM FISHER

MYRTLE—RIGHT AROUND HOME By DUDLEY FISHER

BUZ SAWYER By ROY CRANE

BARNEY GOOGLE AND SNUFFY SMITH By FRED LASSWELL

THE PHANTOM By LEE FALK and WILSON McCOY

Free Kids Ads For Christmas! Get Extra Money For The Holidays!

Bring your ad to the Daily Record Office
We'll run it 3 days free of charge

Altitude Test Chamber Is Developed By Army

AN IMPROVED high-altitude test chamber that duplicates conditions met by missiles and satellites 100 miles above the earth has been put in use at the U. S. Army Signal Research and Development laboratory at Fort Monmouth, New Jersey, the Department of the Army announced today.

Atmospheric pressure in the stainless steel chamber can be reduced to simulate the virtually air-free environment found 100 miles above the earth. Although satellites and missiles reach much higher levels than this ionospheric zone, many conditions are the same at the higher altitudes.

The chamber, which will aid in advancing the national space program, provides a new and highly accurate means to insure before launching that equipment and components have been engineered to retain their operating stability.

The new test chamber, a stainless steel cylinder eight feet long and five and a half feet in diameter, doubles the simulated altitude of the 200,000-foot stratospheric chamber previously used. It can withstand a surface pressure of 15 pounds per square inch when air is pumped from the inside.

Vary Temperature

A highly efficient refrigeration system and an array of infrared heat lamps make it possible to vary test chamber temperature from 90 degrees Fahrenheit below zero to 300 degrees above.

Engineers of the Laboratory's Equipment Analysis Division established the performance characteristics of the space test chamber. It was built on contract by the NRC Equipment Corporation, a subsidiary of the National Research Corporation, Newton, Massachusetts.

The space cylinder is the latest in a series of test chambers installed by the Laboratory over the years. During World War II, chambers were built to insure that signal equipment would operate capably under world-wide conditions.

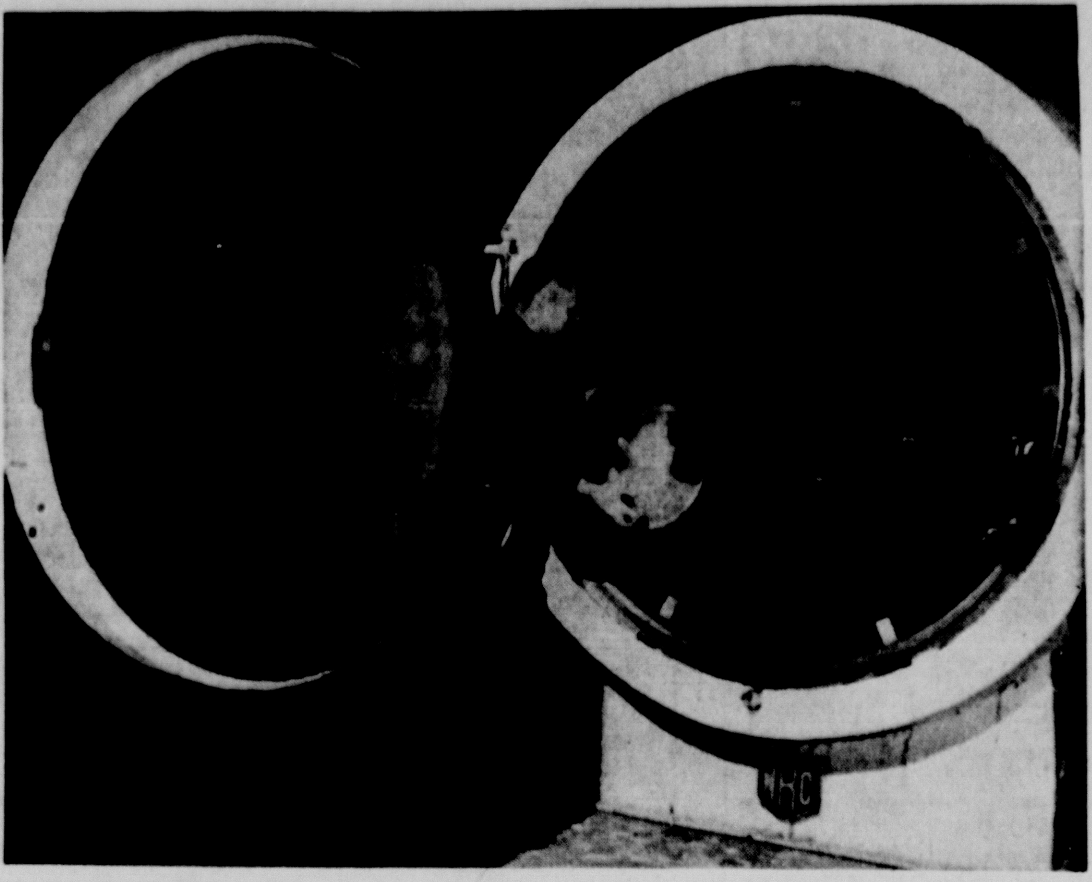

SPACE SIMULATOR—This test chamber at the U. S. Army Signal Research and Development Laboratory, Fort Monmouth, N. J., duplicates conditions found 100 miles above the earth. It is being widely used to insure that altitude-sensitive parts for missiles and satellites will function properly after launching. At right, Joseph Fournier, refrigeration engineering technician in the same division, prepares to check out a satellite's instruments. While satellite orbits are much higher than 100 miles, many of the conditions encountered at the higher levels are essentially the same as the environment created in the chamber.

Treasury Balance

WASHINGTON (AP) — The cash position of the treasury Dec. 2:

Balance	$6,690,112,421.52
Deposits	$32,608,075,941.62
Withdrawals	$40,383,558,244.56
x-Total debt	$282,707,614,012.11
Gold assets	$19,565,496,976.39

x-Includes $412,676,610.09 debt not subject to statutory limit.

HIGH POINT INN
So near and yet so foreign. The flavor of France ... in mood ... in fun!

Starring BOB SPARKS and featuring Billie Collins, Ferdie Bistrechi's Band
PARISIAN CAFE
high point inn
Mt. Pocono, Penna. TE 9-3811

How to deal with your tensions
Today, 1 out of every 10 Americans has a serious mental or emotional problem
But millions more of us are suffering from minor problems that make us, and those around us, unhappy. These problems cause our tensions to build up. That's why each of us must learn how to understand our emotions ... and how to keep them under control. Send for the free booklet, "HOW TO DEAL WITH YOUR TENSIONS."
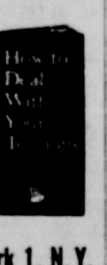
Write: Box 2500, New York 1, N. Y.
Published as a public service in cooperation with The Advertising Council.

GRAND EVE. 7 & 9
Feature 7:30 & 9:25
LAST TIMES TONIGHT

The Hound of the Baskervilles
STARTS TOMORROW
Every place you go you'll be hearing about a Summer Place
WARNER BROS. TECHNICOLOR
EGAN · McGUIRE · DEE · KENNEDY · DONAHUE

Jasper Says:
DOE HUNTERS
Win $20
Largest Doe for 3 Days
Weigh-In 9 to 5 Daily
By John Recker
TANGLEWOOD GROVE
Rt. 611 — Stroudsburg

SHERMAN HA 1-2370
Eve. At 7 & 9:15
Last Times Today

GARY COOPER · RITA HAYWORTH · VAN HEFLIN · TAB HUNTER
WILLIAM GOETZ Production of
THEY CAME TO CORDURA
A COLUMBIA PICTURE
CINEMASCOPE • EASTMAN COLOR

'The Daily Investor'

Stocks Vs. Bonds

By William A. Doyle

Q. Can these two viewpoints be reconciled?

On one hand we are told that ownership of common stocks provides a good protection against the "creeping inflation" that we are bound to experience. On the other hand we are told that, because the yields on many bonds are higher than yields on many stocks, stock prices are likely to decline.

Where does this leave the investor (not the speculator) in common stocks right now?

A. It leaves him in the same position he has always been in — if he is really a long-term investor.

Ownership of common stocks in sound, well-managed companies — companies with a bright future — have more than outpaced inflation in the past. They should continue to do so.

This doesn't mean that all stocks are going to do well. Some will remain stagnant in price and some will be complete flops. And the prices of even the best stocks will fall from time to time.

But the long-range trend in prices of good stocks is up. If you are going to worry about short-term price swings, you can't call yourself an investor.

The high yield in interest available on bonds isn't a new thing — even though it does surprise many newcomers to the market. This is simply a repetition of a situation that has happened often in past generations. Bonds today are a good investment for people who are interested in income and the relative safety that debt securities offer.

However, if you have faith in the future of this country, you should have faith in good common stocks.

And, in the same line of thought, why accept the theory that inflation is inevitable? These United States have taken a clobbering from inflation in the past. But the battle isn't lost yet. Don't be so ready to throw in the towel.

Q. I am interested in investing some money in stocks which will grow in value. Is Food Fair common stock considered a growth stock?

A. Yes. This stock has a good record in growth of both earnings and dividends over the years. The market value of the stock has also moved up. The price dipped from time to time, as should be expected. Right now the stock is quoted well below the prices it hit earlier this year and last year.

The stock of this supermarket chain is counted as having a good future. But keep in mind that the more growth you look for the more risk you have to accept. Even at present prices, Food Fair common stock is selling more in anticipation of the future than on current dividends.

Q. You have mentioned General Dynamics as a growth stock. Can you possibly explain how you can realistically count this one as a growth stock?

A. That's easy. Adjusted for stock splits, the earnings per share climbed from five cents in 1949 to $3.71 in 1958. In the same period (again adjusted for splits) the dividends per share went from 50 cents to $2. The stock (still adjusting for splits) sold as low as $4.25 a share in 1949. It sold as high as $66.50 a share earlier this year.

If that's not growth, what is it? And the stock is still considered worthwhile. What do you want — perpetual upward motion?

Stock Market Quotations

(The stock quotations published here were furnished by the Associated Press and by Carl W. Loeb, Rhoades & Co., of 18 N. Seventh St., Stroudsburg, members of the New York Stock Exchange).

NEW YORK (AP)—Closing stocks:

Stock	High	Low	Close
ACF Indutries Inc.	50½	49½	50⅜
Adams Express Co.	27¼	27⅛	27⅛
Air Reduction Co. Inc.	80¼	79	79¼
Alleghany Corporation	13½	13	13⅛
Allegheny Ludlum Stl	53¾	53¼	53½
Allied Chemical & Dye	121¼	120½	120¾
Allied Stores Corp.	58½	58⅛	58½
Allis Chalmers Mfg.	33½	33	33½
Aluminum Co. of Am.	105	104¼	105
American Airlines Inc.	25	24	24⅛
American Brake Shoe	50⅞	50¼	50¾
American Can Co.	42½	42¼	42½
American Cyanamid	61½	60⅝	60⅞
American Mach & Fdy	49	48¼	48½
American Motors Corp	85⅞	83⅝	83¾
American Smelting	50⅛	49¼	49¾
American Standard	15	14¾	14¾
American Tel & Tel	77⅝	76⅞	77¼
American Tobacco Co.	106⅞	105¼	105¼
American Viscose Corp.	46¾	45⅝	45¾
Anaconda Copper	63	62⅝	62¾
Armco Steel Company	75¼	74¾	75
Armour & Company	37	36⅝	36¾
Armstrong Cork Co.	47¼	45½	45½
Atchison T. & S.F.Rwy	25⅝	25⅛	25⅜
Atlantic Refining Co.	42⅞	41⅞	41⅞
Avco Manufacturing	15⅛	14⅞	15
Baldwin Lima Corp.	18	17⅝	17¾
Baltimore & Ohio RR	41	40⅝	41
Bayuk Cigar Incorp.	50¾	50¾	50¾
Bendix Aviation Corp.	76⅞	76	76
Bethlehem Steel Corp.	55⅝	54⅝	55¼
Boeing Aircraft Co.	33¼	32⅝	33⅛
Borden Company	92	91½	92
Borg Warner Corp.	48½	46¾	47½
Brunswick-Balke Collender	44⅛	43½	43¾
Buckeye Pipe Line Co.	32½	32¼	32½
Bucyrus Reie Co.	23⅝	23	23⅝
Budd Company	26⅝	26	26
Bulova Watch Company	16½	16¼	16½
Burlington Industries	24	23¾	26⅞
Case, J. I. Company	21	20⅝	20¾
Caterpillar Tractor Co.	32⅞	31¾	32¼
Celanese Corp of Am.	28¼	27¾	27¾
Chesapeake & Ohio	68⅝	67¾	68¼
Chrysler Corporation	68¼	67¾	68¼
Chrysler Corporation	66¼	65⅝	65¾
Cities Service Company	49½	49	49¼
Colgate Palmolive Co.	40	39⅝	39⅝
Columbia Gas System	19⅞	19¾	19⅞
Commercial Solvents	15⅝	15¼	15½
Consolidated Edison	60⅛	59⅞	60
Container Corp.	28⅝	28	28
Continental Can Co.	48	47¼	47¼
Continental Motors Corp	11¼	11⅛	11¼
Corn Products Mfg Co.	52½	51½	52⅛
Crown Zellerbach Corp	56	55¼	55⅝
Curtiss Wright Corp.	32¼	30¾	31
Delaware & Hudson	28⅛	27¾	27⅞
Delaware Lack & W	8⅝	8½	8½
Douglas Aircraft Co Inc	41	40	40⅛
Dow Chemical Co.	98¾	97¼	97¾
duPont de Nemours&Co	257¾	253½	253½
Eastman Kodak Co.	107¾	106½	106½
Erie Railroad Company	12⅝	12⅛	12⅛
Firestone Tire&Rubber	132¼	131¾	131¾
Ford Motor Company	82⅛	79¾	82
Freeport Sulphur	28	27⅛	27½
General Acceptance	18	17½	18
General Cigar Co.	28½	27¾	27¾
General Dynamics Corp	50¾	49⅝	50¼
General Electric Co.	92¾	91⅞	92¼
General Foods Corp.	104½	102⅝	104½
General Motors Corp.	52	51⅜	51⅞
General Public Utilities	23¼	22⅞	23¼
General Tele & Elec-Corp	77⅞	77⅛	77¾
Glen Alden	25⅝	24¾	24⅞
Goodrich BF Co.	88¾	88	88¼
Goodyear T&R Co.	137¾	136⅝	136¾
Great A & P	37¼	36⅝	37¼
Great Northern Ry Co.	51⅛	50½	50½
Green H L	28⅜	27¼	28⅜
Greyhound Corporation	21	20¾	20¾
Gulf Oil Corporation	111¼	110	110½
Hercules Powder Co.	44⅝	44⅛	44⅝
Houdaille Industries	25⅛	22⅞	23
International Bus Mach	436	433	433
International harvester	49¼	48⅝	49⅛
International Nickel	108⅛	106¼	107⅝
International Paper Co.	137½	136⅝	136⅝
International Tel & Tel	41⅜	40¼	40¾
Johns Manville Corp.	50⅞	50	50¼
Jones & Laughlin Steel	81¼	80½	81¼
KAiser Alum&Chem Corp	49⅞	49⅛	49⅛
Kennecott Copper Corp.	94⅛	93⅜	93½
Kresge SS Company	31⅛	30¾	31
Lehigh Coal & Nav. Co.	14⅝	14	14
Lehigh Portland Cem.	30⅝	30½	30½
Lehigh Valley Ind	2⅝	2¼	2⅜
Lehigh Valley Railroad	7	7	7
Libbey Owens Ford	71	70¼	70½
Libby McNeil & Libby	11¼	10⅞	11
Liggett & Myers Tob.	89	88⅛	88⅛
Loews Incorporated	32	31½	32
Lukens Steel Co.	91½	90	90⅛
Mack Trucks Incorp.	45¼	44½	45¼
Martin GL Company	48	46½	46½
McGraw Edison	41¼	40½	40¾
Merck, Inc.	84¾	83½	84
Missouri Pacific A	44½	44⅝	44½
Monterey Oil Company	25	24	24⅝
Montgomery Ward	50½	49½	49½
National Biscuit Co.	52¼	51¾	52¼
National Dairy Prods.	50⅛	49	49
National Distillers	35⅝	34⅝	35¼
National Steel Co.	97½	97	97
Newberry J J	38¼	38¼	38¼
New York Central RR	29⅜	28⅞	28⅞
North American Avia	36⅛	35⅝	36
North Pacific Rwy	47	46¼	46¼
Northwest Airlines Inc.	32⅜	32	32½
Oliver Corporation	24⅞	24¼	24¼
Owens Illinois Glass	102¼	99¾	101½
Pan American W Air	22¾	22⅛	22¼
Paramount Pictures	45⅛	45⅛	45⅛
Parke-Davis	45	44	44½
Penney JC Company	124	123	124
Penna Power and Light	26⅜	25⅞	25⅞
Pennsylvania Railroad	16	15⅝	16
Philadelphia Electric	50½	50¼	50⅜
Phillips Petroleum Co.	47⅞	46⅝	47⅞
Public Svc El & Gas Co.	36⅜	36	36⅜
Publicker Industries Inc.	10⅜	10¼	10¼
Pullman Incorporated	67½	66½	67½
Pure Oil Company	39¼	38⅝	39
Radio Corp of America	71⅜	71	71⅜
Reading Company	17½	17¼	17¼
Republic Steel Corp	75	74½	74¾
Reynolds Metals Co.	65	64	64
Reynolds Tobacco B	62⅞	61⅝	62⅝
Scott Paper	81	80	80½
Sears Roebuck & Co.	48⅞	48⅛	48¼
Shell Oil Company	76¾	75½	76¾
Sinclair Oil Corp	52⅜	51¾	52
Smith AO Corp	52½	52⅛	52⅛
Socony-Mobil Oil Co Inc	41	40¼	41
Southern Pacific Co.	22⅝	22¼	22½
Southern Railway	52	51¼	51¾
Sperry Rand Corp	27½	27	27⅜
Standard Brands Inc.	35¾	35¾	35⅝
Standard Oil California	48⅝	47⅞	48⅜
Standard Oil New Jsy	50¼	49⅝	50
Studebaker Packard	23	22⅜	22⅝
Texas Company	85⅜	84¼	85
Texas Gulf Prod Co.	32⅜	31¾	32
Textron Incorporated	25⅞	25½	25¾
Tide Water Oil Co.	24⅞	24¼	24⅝
Transamerica Corp	30⅞	30⅛	30⅛
Union Carbide Corp	142¾	141	141½
Union Pacific Railroad	30¾	30¼	30¼
United Aircraft Corp	41½	40⅛	41¼
United Corporation	7⅞	7⅝	7⅝
United States Rubber	62⅞	62	62½
United States Smelting	28⅜	28¼	28⅜
United States Steel	100½	99¾	100
Western Union Tel Co.	49¾	48⅝	49¼
Westinghouse Electric	106½	105	105½
Woolworth FW Co.	64	63⅞	63½
Youngstown Sheet & T	132¼	130¾	131⅛

The Joy of Christmas
Reflected In The Gifts
You Picked From
THE GIFT SPOTTER

Make their Christmas a treasure of gifts to bring them pleasure and happiness for years to come.

Do your shopping for the children on your gift-list from the Convenient GIFT SPOTTER. It's easy, handy and exciting — picking presents that'll please them most here.

Shop the Amazing Gift Spotter in Classified
Every Day 'til Christmas

The Daily Record Classified Section

"Big Results Little Cost"
Phone HA 1-7349

Robert S. Widmer
Classified Adv Manager

Deadline for Classified Display: 3:00 p.m. 2 days prior to publication

Want ads accepted from 8:30 a.m. to 3 p.m. for the following day and until 12 noon Saturday for Monday edition

Box Charges 25c

If replies are to be mailed, 50c. Contract Rates on Request

Minimum space, 3 lines

Count 4 average words per line. Price quotations on ad sizes are approximate and cannot be guaranteed.

13c a line for each day, 30 consecutive days.
14c a line for each day, 6 consecutive days.
17c a line for each day, 3 consecutive days.
21c a line for 1 day.

Closing Time

Important: After an ad is ordered, it cannot be canceled or changed before publication.

Adjustments

Errors, not the fault of the advertiser, which clearly lessens the value of the advertisement, should be corrected the first day, when one extra corrected insertion will be made without cost.

These box replies were received yesterday: 171, 180.

Legals

An Ordinance No. 513

OF THE COUNCIL OF THE BOROUGH OF EAST STROUDSBURG
Monroe County, Pa.

APPROVING THE PLAN SUBMITTED BY EAST STROUDSBURG BOROUGH AUTHORITY FOR THE CONSTRUCTION OF A SANITARY SEWAGE COLLECTION SYSTEM AND SEWAGE TREATMENT PLANT IN AND FOR THE BOROUGH OF EAST STROUDSBURG, MONROE COUNTY, PA., PROPOSING TO CHARGE AND ASSESS A PART OF THE COST OF CONSTRUCTION OF SEWERS INCLUDED WITHIN THE SANITARY SEWER SYSTEM AGAINST THE PROPERTIES BENEFITED, IMPROVED OR ACCOMMODATED ACCORDING TO THE FOOT FRONT RULE, OR AS MAY OTHERWISE BE AUTHORIZED BY LAW.

WHEREAS, East Stroudsburg Borough Authority has been authorized, and has undertaken, to construct a sanitary sewage collection system and sewage treament plant in and for the Borough of East Stroudsburg, and

WHEREAS, the Authority has submitted to the Council of the Borough of East Stroudsburg a certified copy of its Resolution adopted December 1, 1959, concerning, in part, the construction of the sanitary sewers and sewage treatment plant in and for the Borough of East Stroudsburg; and

WHEREAS, in connection with such construction, and as set forth in said Resolution, Authority proposes to assess a part of the cost of such sewers against properties benefited, improved or accommodated thereby, according to the foot front rule, or as may otherwise be authorized by law; and

WHEREAS, such plan and estimated cost are submitted by the Authority for approval of the Council of the Borough of East Stroudsburg, pursuant to the provisions of Paragraph (s), Subdivision B of Section 4, of the Municipality Authorities Act of May 2, 1945, P.L. 382, as amended;

NOW, THEREFORE, the Council of the Borough of East Stroudsburg, Monroe County, Pa., hereby ordains and enacts that:

Section 1. The Council of the Borough of East Stroudsburg hereby approves the Report and Plan dated December 1, 1959, of Albright and Friel, Inc., Consulting Engineers, Philadelphia, Pa., as submitted to this meeting for the construction, by East Stroudsburg Borough Authority of a sanitary sewage collection system and sewage treatment plant in and for the Borough of East Stroudsburg.

Section 2. The total etsimated cost of the entire Sewer System, in the total amount of $2,750,000, as well as the itemized breakdown of such costs, all as shown in said Report and Plan, and which Report shows that, of such total cost, $1,189,817 is assessable, and the proposal of East Stroudsburg Borough Authority to assess only $482,700, of the total assessable cost of the sewers, against the properties benefited, improved or accommodated thereby, according to the foot front rule (or as may be otherwise authorized by Law) are hereby approved for the purposes and with the effect set forth.

DULY ENACTED AND ORDAINED this 1st day of December, 1959.

ROY F. LLOYD
President of Borough Council
(Borough Seal)

Attest:
STERLING CRAMER
Secretary

READ AND APPROVED this 1st day of December, 1959.

JESSE R. S. FLORY
Burgess

Funeral Notices 1

ADAMS, Mrs. Mattie, of Effort, Dec. 5, 1959, aged 92 years. Relatives and friends are respectfully invited to attend funeral services Tuesday, Dec. 8 at 8 p.m. from the Lanterman Funeral Home. Interment in the Pine Lawn Cemetery, Babylon, L. I., N. Y.
LANTERMAN

STOLTZ, Alexander H., of Stroudsburg RD 5, Dec. 6, 1959, aged 73 years. Relatives and friends are respectfully invited to attend funeral services Wednesday, Dec. 9 at 2 p. m. from the Daniel G. Warner Funeral Home. Interment in the Kellersville Cemetery. Viewing after 7 p. m. today.
DANIEL G. WARNER

In Memoriam 4

SEE and investigate LAURELWOOD, Monroe County's only fully endowed care Cemetery. Beautiful - Modern - Convenient LAURELWOOD CEMETERY Stroudsburg, Pa. Ph. HA 1-8230

SMALL TALK by Syms

"Aren't you the man who sold me a vacuum cleaner last month ...?"

"Oh, no ... that was my twin brother .. His stripes run the other way ..."

In Memoriam 4

CEMETERY MEMORIALS Lettering, cleaning in cemetery. Bronze plaque, marble & granite. STROUDSBURG GRANITE CO., Main at Dreher. HA 1-3591.

Special Notices 6

A FOSTER child needs your home as her own. Board, clothing, medical care supplied. Children's Aid HA 1-5341.

ANNUAL MEETING
The Annual Meeting of the Shareholders of the First-Stroudsburg National Bank of Stroudsburg, Pennsylvania, will be held at its banking house, No. 639 Main Street, Stroudsburg, Pennsylvania, on Tuesday, January 12, 1960, at twelve o'clock Noon, for the election of Directors and the transaction of such other business as may be brought before the meeting.
FRANCIS R. DRAKE, Cashier.
December 8, 1959

ATTENTION MOTHERS! Christmas shopping to do? Have your children spend the day with us. Denbigh Hill Playtime, Corner Rte 90 & 196, Paradise Valley, Pa. Ph. TE 9-6656.

Dr. E J. Casselberry will be out of town Monday and Tuesday, Dec. 7 and 8.

DR. LAWRENCE FURLONG will be out of office from Nov. 29 to Dec. 13, inclusive.

ELECTION NOTICE
The regular annual meeting of the Shareholders of the East Stroudsburg National Bank, East Stroudsburg, Pa., for the election of Directors to serve for the ensuing year, and for the transaction of such other business as may properly come before the meeting, will be held at the Banking House, Tuesday, January 12, 1960, between the hours of one-thirty and two-thirty o'clock P. M.
CLAUDE CRAMER, Cashier.

HAIRCUTS by appointment E "Turk" Rahn, 629 Main St., Stroudsburg Phone HA 1-8441

HINTZE Laundromat, 124 N 6th St., open daily & Thurs Fri Sat night & Sundays

PHOTO Christmas cards from your negative or photo. Three-day delivery. Stbg Foto, 728 Main St.

SAVE BUS FARE—Cars ready now for Tampa & other parts of Florida & West. Also have room for some riders. Call Scranton DI 7-9816 anytime.

TO BUY, SELL, RENT OR TRADE CALL HA 1-2100 FOR FAST RESULTS ON WVPO RADIO WANT ADS

USED BICYCLES in repairable condition wanted by Pocono Jaycees. Will be given away to needy boys and girls this Christmas. Please call Ross Irwin; phone HA 1-1396.

VACUUM cleaners, All type hoses & parts Sobrinski 90 Brown St E S Ph HA 1-0862

Lost And Found 7

FOUND—In Paradise Valley package containing 4 ladies dresses. Owners must identify & pay for ad. Ph. LY 5-2642.

LOST vicinity Buck Hill Falls, black & tan, German Shepherd, male, answers to "Buddy". Reward for return, license 2019. Call LY 5-2446 or LY 5-7496.

Schools & Instruction 10

ACCORDION lessons. Accordion free while learning. RD 3, E. Stbg. Ivor Peterson HA 1-1982

Who Can Do It 15

ADDITIONS, rumpus rooms, porches, cement work, repairs, ceiling tile a specialty. Call Richard Gaunt, HA 1-1671.

ALUMINUM DOORS WINDOWS & AWNINGS SHELDON NEWELL 129 Huston Ave. Ph HA 1-7430

ANTENNAS Install—Repair—Move HA 1-1155 Thomas G Smith

BUILDING CONTRACTOR NEW HOMES Carpentry—Masonary Alterations RUDY AUER Ph HA 1-8291

CASTLE FLOOR SERVICE. Wood floors laid, sanded & finished. Make old floors look new; 28 yrs. experience. Ph. HA 1-4598.

Cesspool Cleaning
W J Halterman — HA 1-3934

ELECTRIC HEATING Wiring for Homes — Camps — Industry WILKINS ELECTRIC CO DIAL HA 1-1464

PIANO tuning, remodeling & refinishing. ARTHUR SHAMP, Piano Tuner. Ph. HA 1-5947.

PUMP REPAIRS—24-hour service. Call Forrest Stout, WY 2-4781. Myers pumps, sales—parts—service

SAWS FILED BY MACHINE. LEROY MORRIS, 428 NORMAL ST PHONE HA 1-8523.

SHALE, top soil, fill dirt. Rudolph Drop Ph. HA 1-8177.

STROUDSBURG ELECTRIC MOTOR SERVICE, Sales & Repairs of all kinds. 12 N. 8th St., Stbg. Ph. HA 1-8909.

TAILORING, pressing, dry cleaning at Nick Falcone, 31 N. 6th St. Phone HA 1-8440.

TREES — trimmed, topped, rounded, taken down & stumps removed. Free estimates Ph HA 1-7460 C G Bush & Sons

Pyrofax
QUALITY CONTROLLED BOTTLED GAS SERVICE
Financing Arranged
POCONO GAS CO.
We Not Only Sell But Service As Well
Cresco, Pa Ph. LY 5-2531

Who Can Do It 15

WE WILL REMODEL or PAINT your present home Or BUILD you a new home. Call TOM PHILLIPS, ENTERPRISE 2-0525 FREE ESTIMATES

Business Equipment 16

AIR COND. Coml. Ref., Ref. Equip., Sales, Service, Engineering, Free Estimates. LAWTON HUFFMAN CO., Marshalls Creek, Pa.

Market Basket 18

FREEZER PAPER SALE! 50-ft. roll 49c. 100 ft. roll 99c. 250-ft. roll $2.29. Harry Heller, 613 N. Courtland St., E. Stbg.

GOOD cooking Penna potatoes 50 lbs., $1. Hay's Produce, Bartonsville, Pa. HA 1-1021

Hotel & Restaurant Equip 19

FOOD service supplies & equipment. Engineering & consultants. Complete commercial kitchen planning, hotels, restaurants, camps, motels. STROUDSBURG GLASS COMPANY, Inc. 837 Scott St., Stbg. HA 1-6262.

PURCHASE DIRECT London Restaurant Equipment & Supply Co., manufacturers & designers of new & rebuilt Hotel, Diner, Restaurant & Bar Equipment, also glassware china, silverware & supplies. Technical lay-outs & complete installations HA 1-5091. Route 611 Tannersville, Pa.

Articles For Sale 20

A-B-C AUTOMATIC IRONER DeLuxe Model Brand New 34 Ransberry Ave. East Stroudsburg, Pa.

ALUMINUM SCREENS & WINDOWS — AWNINGS — SIDING — RAILINGS AND COLUMNS DeRenzis & Son 21 N 6th St Stbg HA 1-4690

ANTIQUE cherry chest of drawers. Inq. 65 Ransberry Ave., E. S. Ph. HA 1-4476.

BEDROOM Suite, child's record player, very reasonable. Phone HA 1-8813 after 4.

BENDIX washer & dryer, like new, excellent buy. Inq. 364 N. Courtland St., East Stbg.

Best Buys In Men's & Boys' Gifts At Silverman's
Marine work hose 4 pr. $1. Dress hose 3 pr. $1. Men's sanforized overalls $1.69. Men's & boy's flannel shirts $1.69, $1.98, $2.95. Men's leather [illegible] gloves 55c. Men's winter union suits $1.98, $2.45. Men's long johns $1.95. Long sleeve undershirts $1.95. Flannel & cotton pajamas. Men's insulated underwear, quilted or knit. Men's blue chambray work shirts $1. Boy's & men's turtle-neck sweaters $1.85, $1.95. Men's & boy's hooded sweat-shirts $2.98.
Silverman's—Open Nites Including Saturday nite 'til 9 18 Washington St., East Stbg.

CHAIN saw, David Bradley, like new, 20 in. blade; asking $95. Ph. HA 1-5087.

CHIRP bird seed 5 lbs. 65c. Canfields G. L. F. Service, 315 Main St., Stbg. Ph. HA 1-1821.

CHURCH PEWS, FOLDING BANQUET TABLES, MISCELLANEOUS CHURCH ITEMS. Write Box 182, Daily Record.

COMPLETE SHEET METAL SHOP SERVICE
Ducts for heating and air conditioning, range hoods, and all type sheet metal, fabricated to specifications
— Spouting Installed & Repaired —
H. C. ARCHIBALD
406 Main St., Stbg. HA 1-7480

Do It Yourself Supplies Floors, Walls, Ceilings
DICK SHOOK Floor Covering
854 N. 5th St. Dial HA 1-0131.

Electric Motor—Sales & Service Edgar Williams White Oak Run Rd. Tannersville Ph HA 1-6757

FORD tractor, hyd., plows, harrow, snow plows, cultivator, spreader, rubber tire wagon, lime spreader, corn planter. All in very good condition. WY 2-4219.

GAS hot water heater. Used pipeless coal furnace with extra radiator. HYatt 6-3247.

GIRLS 26 in. bicycle, $20. Call WY 2-4631 after 5 o'clock.

GIRLS 20 in. bicycle, excellent, $20. Training wheels, included. Call HA 1-3172.

GIRLS 26-inch English bicycle also 3 floor lamps and fish tanks and accessories. HA 1-7052.

GOOD USED electric refrigerators & ranges, automatic washers & electric clothes dryers. Prices for quick sale J. L. Williams, 422 Main. HA 1-4910

JEWELL ELECTRIC Portland, Pa. — TW 7-6104

Happy Cooking [illegible]
PHONE BUSHKILL LU 8-6609
METERED GAS SERVICE
Pay For Your Gas After It Is Used. You Are Billed Monthly
COMMERCIAL & DOMESTIC INSTALLATIONS
New and Used Ranges and Water Heaters
L. E. DePUE, Owner
BUSHKILL, PA.

Articles For Sale 20

KENMORE OIL HEATER, IN GOOD CONDITION. PHONE HA 1-9210.

LEBAR'S DRUG STORE for all your Pharmaceutical Needs 630 Main St Ph HA 1-6380

NORGE elec. range for sale, reasonable. Must be seen to apprecite. 28 Morningside Ave., Stbg.

ELECTRICAL CONTRACTOR MATT KIME 8 No 6th St Stbg HA 1-3490

EXCAVATING, Grading Contractor Buldozer Shovel Trucking LEON KEIPER Ph. Pocono Lake 2-3174

FOR electrical contracting work see Cypher's Electric Bartonsville, Rte. 611, Ph. HA 1-8140.

FURNITURE restored; antique and modern. Elwood Fish Ph. HA 1-2617

LEAVES raked up & removed. Lawns limed, shrubbery trimmed. Ph. HA 1-0699 evenings.

FRANK MASTEN BUILDING CONTRACTOR Columbia, N. J. Ph. HY 6-3285

MOVING — TRUCKING Storage—local & long distance North American Van Lines. J R Lesoine, Ph. HA 1-6363. 1898 West Main, Stbg.

OIL BURNERS Economical Esso conversion burners, plumbing, heating, appliance sales & service H. L. CLEVELAND Ph HA 1-6581. 15 Crystal St., East Stroudsburg.

ONE HOTPOINT dryer, 3 yrs. old; one Bendix dryer, 6 yrs. old. Good condition. Call HA 1-3204.

Pocono Paint Up
Main St., Stbg. HA 1-3301

RECONDITIONED Maytag late model wringer type washer. Only $99.50. Megargel's, 511 Main St. HA 1-0360.

G W SEBRING & SON, INC. Jacobsen Mower Sales & Service N 5th St. Stbg HA 1-8980.

SACRIFICE Koehler antique ivory bookcase double bed with matching chest of drawers, only used one yr., like new; has Simmons box spring & mattress, cost $220, sacrifice, $95. Call HA 1-0773 for appointment.

SIMMONS coil spring for double bed, excellent condition, reasonable. Ph. TE 9-9111.

TV TENNA ROTOR Get twice as much from your TV set. Automatically rotates your antenna From $20. Terms arranged. Also some used Tenna Rotors. Ph.: HA 1-2261. Monroe TV Antenna Service.

2 ROOMS of repossessed furniture, 3 pc. custom built beige & green nylon living room suite by Nelson, extra heavy construction, includes mahogany coffee table with drawer, mahogany lamp table on casters with beautiful ultra-modern lamps. Also 5 pc. Douglas wood grain dinette with autumn leaf design, chairs in foam rubber, original price $620, responsible party can take over for unpaid balance of $415. Easy terms arranged.
BASEMENT DEPARTMENT STAR FURNITURE STORE Above Eagle Valley Corners Ph. HA 1-7081

USED self-player piano, excellent condition. Ph. HA 1-[illegible]

VALSPAR PAINTS at E. Stroudsburg Hardware Crystal St [illegible] [illegible]

WALNUT business desk, 50 x 30, swivel chair, lamp, wide carriage typewriter, 3 porch rockers. HA 1-8866.

Articles For Rent 21

DELUXE automatic gas water heater on rental plan as low as $2.50 a month completely installed. More clean hot water than you will ever need. Terms. Citizens Gas Co. Ph. HA 1-2066.

FLOOR sanders and Waxers, Hamill's Paint Center, E. Stbg. HA 1-1840.

SMITTY'S Rental Service—Chain saws, electric door planers, electric jack hammer. All types of equipment. Dial HA 1-7542, 205 N Courtland St., E Stroudsburg.

Wanted To Buy 22

BOYS roller skates, size 6½. Call after 6 p.m. HA 1-0869.

WANTED to buy: deer hides, beef hides and raw furs. Floyd S. Moyer, McMichaels, Stbg. HA 1-6297.

Building Materials 25

FHA APPROVED SEPTIC TANKS, 500 gal., $70. FUEL TANKS, 275, 550, 1000 gal. FLAT — UPRIGHT TANKS in stock. Plumbing, Heating sales service & installations. FHA FINANCING. D. KATZ & SONS, INC. PLUMBING & HEATING DIVISION HA 1-1464 Tanite Road, Stbg.

ROCK LATH, plaster, finishing lime, white sand, wire lath, corner bead, Cornerite. A W ZACHARIAS Phone HA 1-1040 455 Chestnut E. Stroudsburg

USED BUILDING MATERIAL
Two oil burning furnaces and 30 low type radiators. Zuk Demolition, Rte. 46, Belvidere, N J Ph Greenwood 5-4432

Coal, Fuel Oil, Wood 26

FIREWOOD — Stove, furnace, fireplace, self-service or delivered. Call HA 1-6793 after 3 p.m. Kath-Mar Acres, Raymond Alleger.

WOOD for sale—stove, fireplace, furnace. C. H. Walker & Co., RD 2, E. S. HA 1-2618 bet. 4 & 6 p. m.

FIREWOOD FOR SALE Call HA 1-5363

KLEEN-AIR
Burner—Furnace—Cleaning Serviced & Adjusted
C. J. VOGT SONS
Mountainhome, Pa
Ph. Cresco LY 5-7481

SUNGAS FOR BETTER COOKING
DEPENDABLE AS THE RISING SUN!
Only Bottle Gas does so much costs so little.
DUTCH HANEY, INC.
Phone Stbg HA 1-6680
Route #611, Tannersville, Pa.

Christmas Shopping? Short On Cash? Run An Ad . . Get Some Fast

DIAL HA 1-7349
The Want-Ad Channel That Picks Up Response . . . Fast!

Auction Sales 35

Regular Weekly Community Auction
at Howard Lininger's Barn, 1000 ft. after turning up the hill at Shafers School on the Monroe Carbon trail Tuesday Evening Dec. 8, 7 p.m.

Heated Bldg. Power Lawn Mower, Roll Away Bed, like new, Elec. Range, 4 Spindle Back plank bottom chairs, TV Set, New steel frame wood saw, tools, Dresers, 2 fur coats, spool bed, 2 double beds, antique bookcase, chairs, rockers, stands, lamps, antique buttons, china glasware, Bisque figures, set of Encyclopedia Brittanica, high chairs, children's furniture, homemade fruit cakes & items of every kind. Empire chest of drawers, 5 piece antique living room suite with platform rocker; many smaller antique items. Send whatever you want to sell. Our truck picks up Monday & Tuesday at your door.
Free coffee. Sell what you don't need — Buy what you need. Phone Howard Lininger HA 1-1931 or Wayne R. Posten & Maude Posten Merring Aucts. HA 1-7320 & HA 1-7731.

PUBLIC SALES REGISTER
The following sales are listed by Posten Auction Associates, Wayne R. Posten & Maude Posten Merring, Auctioneers:

DEC. 8, Tuesday evening, 7 p.m. Regular Weekly Community Auction at Howard Liningers Barn 1000 ft. after turning up the hill at Shafer's School on the Monroe Carbon Trail. Phone Howard Lininger HA 1-1931.

Farm Equipment 29

USED Oliver 2-bottom 14 in. plow for 3-point hitch. Frank Oyer. HA 1-2601.

Livestock & Supplies 30

FRESH Holstein heifer, vaccinated, $300. Russell Young, Saylorsburg, Pa.

ONE riding horse, saddle & bridle, fine ponies, one pony wagon & one cart, pony & horse harness. Phone WY 2-4486.

2 MEXICAN BURROS — Ideal Christmas present for a child. TE 9-6263.

Pets & Pet Supplies 31

AKC registered German Shepherd female for sale. Ph. LY 8-7064.

FREE
German Shepherd and Collie mixed pups. Call HA 1-3492.

Female Help Wanted 40

WAITRESS wanted. Some experince necessary. Apply in person. 746 Main St., Stroudsburg.

[illegible]ESGIRLS WANTED
[illegible]e time to make that extra money for Christmas in [illegible] time. Represent Avon Cosmetics. For interview, write Mrs. Ruth Palen, Box 204, Easton, or phone BL 2-6256.

HUNTER'S GUIDE

Buck lure is often effective. There are two types; one made to simulate the scent of food, the other is made of deer glands.

GUNS • AMO
CLOTHES • BOOTS
West End Hunting Headquarters
R. W. Altemose & Son
Brodheadsville Ph. WY 2-4207

Woolrich Wool Shirts
The unsurpassed Woolrich Name on Famous Buffalo Plaid Shirts at $8.95 or solid red at $9.95.
Men's Shop
A. B. Wyckoff
Main St. HA 1-1400

AMO
of all kinds including foreign & domestic brands.
GUNS
of all kinds used & new.
JACK JEWELL'S SERVICE STA.
E. Bangor JU 1-4558

GUN CLUB AND PROPERTY OWNERS
We Stock
- "No Trespassing" Signs
- "No Bow & Arrow Hunting" Signs.
- "No Doe Hunting" Signs.
- "Safety Zone" Signs.

Imprintd with your name if you desire.
THE DAILY RECORD
Commercial Printing Dept.
Broad & Lenox St., Stbg.
Dial HA 1-3000

We can process, freeze & Store your deer

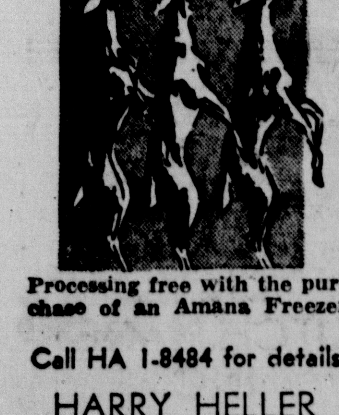

Processing free with the purchase of an Amana Freezer
Call HA 1-8484 for details
HARRY HELLER
613 N. Courtland St., E. Stbg.

Female Help Wanted 40

GIFT & TOY DEMONSTRATORS $45 guaranteed for 3 evenings work. Phone Sayl. WY 2-4749 after 4 p.m., or Easton BL 3-0377 or write White Cross Home Products, 44 So. Rasberry St., Easton, Pa.

Male Help Wanted 41

TAXI Driver, over 25. Steady work. Apply McConnells Taxi, 213 N. 9th St.

WATER well driller, experienced, references required. Must be good mechanic. Poc. Drilling. HA 1-7730.

Male & Female Help 42

EXPERIENCED machine operators on blouses, button-holer & button - sewer. Full or part time. Lu-Lu Sportswear, Hamilton Square, Saylorsvurg. WY 2-6213.

MEN - WOMEN — $20.00 daily. Sell luminous nameplates. Write Reeves Co., Attleboro, Mass.

Jobs Wanted—Female 45

WOMAN desires general house work by the day or hour in either Boro. Ph. HA 1-4759, before 9:30 a.m.

LADY wants job as houseworker. Write Record Box 181.

Jobs Wanted—Male 46

AS CARETAKER. General maintenance included. Write Daily Record Box 180.

MAN and 2 ton truck, closed body, wishes work. Ph. TE 9-8381.

PAINTING—9 x 12 room, $15. This includes paint. Also do paperhanging reasonably. Ph. HA 1-4071.

Apartments—Furnished 50

FURNISHED CABIN
CALL HA. 1-9210.

MODERN 5-room and 2-bath apt. for winter. Also one summer cottage. Call HA 1-3524.

OR unfurnished 3 & 4 rooms. Residential. Heat & hot water. 12 Smith St., East Stbg.

TANNERSVILLE — Modern 3 rooms & bath; heat & hot water. Phone HA 1-9078.

Apts.—Unfurnished 51

CONVENIENTLY located, 62 Analomink St., East Stbg., 4 rooms and bath with heat and hot water furnished. Rent $45. Phone HA 1-3081.

Apts.—Unfurnished 51

A CHEERFUL 5 room & bath apt. Heat & hot water, porch, garage. Adults. HA 1-7812.

BETWEEN Bartonsville & Tannersville 4 large rooms & bath, heat & hot water, yard & garden. Ph. HA 1-6368.

DESIRABLE 3 room & bath & shower apt. Ground floor, gas range, oil heat, venetian blinds, newly decorated. Five miles west of Stbg. Ph. WY 2-4206.

1st FLOOR, 4 rooms & bath, heat & hot water. Apply Schroeder's Store, 511 Main St.

FOR RENT
Two new apartments on Thomas Street. Each has three rooms and bath. Heat and hot water supplied. Suitable for adults only. Off street parking available.
WALTER H. DREHER, Realtor
551 Main Street Phone HA1-6141

4, 5 & 6 ROOM APTS INQ SILVERMAN'S STORE EAST STROUDSBURG

FOUR room upstairs apt. at 118 Park Ave., Stbg. Available Dec. 1st. Call HA 1-4290.

4 ROOMS & bath, newly decorated. Central location. Analomink St., E. S., Ph. HA 1-5325.

IDEAL for couple, four rooms & bath, newly decorated. Ph. Mt. Pocono TE 9-8132.

9-ROOM Apartment For Home, Office, or Home and Office. Center of town, one floor above Main Street. Three entrances off central corridor make it adaptable as home-office combination. Large kitchen, electric range, refrigerator, laundry room. Freshly painted and papered. A real deluxe apartment. Immediate possession. $100 monthly.
Inquire Cashier
A. B. WYCKOFF

NORMAL ST.—3 rooms & bath with heat and hot water furnished. HA 1-8402.

Randall's Apartment House
Modern efficiencies, reasonable, plenty of heat & hot water, elevator, off street parking. Immediate occupancy. 171 Washington St., E. S. Ph. HA 1-6151.

2nd FLOOR 3 room apt. with bath, heat, hot water, stove & refrigerator, $55 mth. Inq. 735 Ann St., Stbg.

STBG.—First floor, 4 rooms & bath. Adults preferred. Phone HA 1-6110 or HA 1-1382.

37 CRYSTAL ST.—3 rooms, bath and kitchenette, heat. Phone HA 1-6244.

216 NORMAL ST.—5 room apt., heat & hot water furnished. Heated garage. 1st floor. Call from 12 to 1. HA 1-7674.

Apts.—Unfurnished 51

3 LARGE ROOMS, HEATED, FRONT APT. INQ. SILVERMAN'S STORE, EAST STBG.

Houses For Rent 52

EAST STROUDSBURG — 6 rooms and bath. All improvements. Includes gas range, kitchen linoleum, window shades. Rent $50. Cal HA 1-7562.

1/2 DOUBLE HOUSE ON HALLET ST., 6 ROOMS, NEWLY DECORATED, $35 MTH. INQ. SILVERMAN'S STORE, E. S.

½ DOUBLE HOUSE, 6 ROOMS & BATH. OPPOSITE CLU CLUB. INQ. SILVERMAN'S STORE, EAST STBG.

3 BEDROOMS furnished with attached garage at Marshalls Creek. Available Jan 1-June 1. Call H. Huffman HA 1-0260.

THREE room & bath bungalow; gas heat. East Stbg. Ph. HA 1-0774.

3 ROOM bungalow for rent on Blue Mountain Camp Road. Hot water, toilet, lavatory. Phone HA 1-2226.

2-BEDROOM bungalow, real fireplace, suitable for retired or business couple. Arlington Heights section. Call after 12 noon. HA 1-9120.

TWO-BEDROOM cottage, completely furnished. All utilities furnished; 5½ miles N. of East Stbg. School bus stops in front of house. From Jan. 1 to June 1, only. Rent $75. References. Call HA 1-1248.

Rooms For Rent 53

FURNISHED room $7.00 per wk. or $15 a wk. room & board. Ph. HA 1-0343.

GARAGE and furnished bedroom. Inq. 307 N. 7th St., Stbg. or ph. HA 1-3865 after 5 p.m.

NICELY furnished rooms, one with private bath. Central location. Inq. 723 Monroe St., Stbg.

ROOM for rent, kitchen facilities, private entrance. Ph. HA 1-6070.

SINGLE OR DOUBLE WITH PRIVATE BATH. PHONE HA 1-3040.

Rooms & Board 54

BOARDER WANTED. Phone HAmilton 1-9210.

Cottages & Camps For Rent 57

SHAWNEE on Delaware — Furnished cottage, living room, 2 small bedrooms, kitchenette & bath, automatic heat. Ph. HA 1-6396.

THE GIFT SPOTTER

Gifts for Christmas

Y. M. C. A. Gift Memberships one of the easiest things to give! Cadet, Boy, (8-11) $5. Cadet, Girl, (8-11) $5. Jr. Boy, (12-14) $7. Jr. Girl (12-14) $6. Older Boys, (15-18) $9. Older Girls, (15-18) $8. Family memberships at $25. Includes Dad, Mom, Brothers, Sisters. Ph. HA 1-2525 for more information.

ICE SKATES
Hockey and Figure
Insulated & Non-insulated
Men's Women's & Children's
From 6.95 up
Pocono Army & Navy
506 Main St. HA 1-8950

Butter Soft Deerskin
Gloves, Moccacins, Purses
Wallets & Key Cases
RIDAY
Taxidermist
Rt. 611, Stroudsburg—HA 1-1280

"OPEN ME FIRST"
Even the youngest members of the family can work the simple Brownie Holiday flash outfit . . . with Holiday flash camera, midget flash holder, VP 127 Duo-Pak, 6 flash bulbs, 2 batteries. Gifts boxed $9.95.
LeBAR'S DRUG STORE
630 Main St. Ph. HA 1-6380

USED organ $845, sold new for $1395. Good buy for Christmas. Call Sleep's Piano & Organ, 9 Washington St., East Stbg.

AKC FRENCH POODLE PUPPIES. PHONE HA 1-2744 AFTER 5 P. M.

Home Gifts

Upson Train Boards
Handy Sizes
4'x8' and 5'x8'
STRONG laminated wood fiber construction. Track screws down easily. SOUND DEADENING absorbs shock and vibration. LIGHT WEIGHT can be moved about easily.
EAST STROUDSBURG LUMBER
Washington St., E. Stbg.
Phone HA 1-7212

G.E. Super-grind Disposall
Disposes of food waste in the twinkling of an eye. You never see or touch garbage.
H. L. Cleveland
Crystal St., East Stbg.
Phone HA 1-6581

CROCHETED articles for Christmas gifts. Ph. HA 1-1962 or inq. 330 Main St., Stroudsburg.

GIVE the gift that is lasting and enriching—The Modern World Book Encyclopedia. First in sales, quality, leadership. Ph. or write William H. Smith, Box 2, Bushkill, Pa. LU 8-6855.

WHO GETS WHAT?
That your problem? Who gets what gift and what to give to whom? Relax! Your problem is solved; just look over this handy Gift Spotter each day. Dozens of gift ideas daily, from now to Christmas.

ALUMINUM MAILBOXES
Have a friend who's moving into a new home before Christmas? Why not give them a shiny new Mailbox with their name across the top. Your friends will appreciate your thoughtfulness . . . and so will the mailman! Stop in and see our selection.
TRADERS
285 Washington St. E. Stbg.
Phone HA 1-3133

Home Gifts

LOOK HERE FOR GIFT IDEAS EVERY DAY!
Dozens of gift ideas featured daily for everybody . . . from Pop to the Pooch!

Fitted Automatic Blanket with 25% miracle Acrilon.
25.95
Machine Washable
Non-Allergic
Dual dial controls
SEARS, Stroudsburg
A. B. Wyckoff, Authorized Selling Agent

Cash for Christmas

PLIGHT BEFORE CHRISTMAS
Avoid Christmas money worries. Plan for '60 now by opening a First - Stroudsburg Christmas Club. As little as $1.00 a week for 50 weeks. Stop in today.
FIRST-STROUDSBURG NATIONAL BANK
Main St. or Arlington Branch

Trees and Trim

CHRISTMAS trees, wreaths and door sprays. Gerlach's Market, Rte 611, Swiftwater, Pa.

CHRISTMAS white pine and hemlock boughs for sale by the bundle. Will deliver. Call Robt. Vandercar, Bushkill, LUther 8-6787.

XMAS trees for sale, wholesale & retail. Call HA 1-9181 or inq. 314 Main St., Stroudsburg.

CHRISTMAS TREES
Douglas Fir & Spruce
Cut Your Own Tree!
THE HARVEST MOON
Effort, Pa. HA 1-3477.

Everyone Can Be Happy Everyday of the Year with the Daily Record . . . the "good morning newspaper." Only 7c a day.

Gifts for Her

Lasko
Small Appliances
Coffee Pot, Toaster, Griddle, Dutch Oven, Fry pan all electric, completely washable.
Only $9.95 each
Cypher's Electric
Rt. 611 N. of Bartonsville
HA 1-8140

A TOUCH OF HOME . . .
For friends or loved ones away from home, give a Gift Subscription of The Daily Record. You do it only once, but it keeps on giving for you every weekday morning. Call in your order now.
THE DAILY RECORD
Circulation Dept.—Ph. HA 1-300

Traditional Tableware
24-Piece Set
10.95
Stainless elegance for the holiday table.
SEARS, Stroudsburg
A. B. Wycfloff, Authorized Selling Agent

Gifts for Students

For That Perfect Gift
See
Steinhauer's Stationery
for
Staplers, leather desk sets, desk pens, file boxes, typewriters
Steinhauer's Stationery
For all your office needs
740 Main St.
Phone HA 1-4130

Gifts for Do-it-Yourself

East Stroudsburg Hardware
Please him with the Best in Electric Tools, Porter Cable Drills, Saws, Sanders, etc.
E. Stroudsburg Hardware
Crystal St. E. Stroudsburg

Gifts for Him

THE AMAZING RESULTS OF POSITIVE THINKING
By Norman Vincent PEALE
It reveals How it can help you enrich your life beyond measure
$3.50
Stationery Department
A. B. WYCKOFF

Parker "21"
Pen & Pencil Sets
$8.95
Stationery Dept.
A. B. WYCKOFF

Craftsman Paint Sprayer
59.95
1/3 h.p. Motor
Completely portable; weighs only 36 pounds.
Price includes gun and hose
SEARS, Stroudsburg
A. B. Wyckoff, Authorized Selling Agent

Gifts for Girls

Lab Technician Set
Hatch real shrimp eggs into miniature swimming shrimp—in just 24 hours! Watch them with a 60-90 400 power microscope.
Toy Dept.
A. B. WYCKOFF

Gifts for Pets

GIFTS FOR PETS
Remember all those faithful friends on your list who never ask for anything. We have a wonderful array of inexpensive Gifts for Pets.
TRADERS
285 Washington St., East Stbg.
Phone HA 1-3133

Gifts for Boys

Exciting Recoil
Twin
POM-POM
Anti-Aircraft Cannon
$1.99
Toy Dept.
A. B. WYCKOFF

Business Rentals 58

LARGE BUILDING SUITABLE FOR STORAGE; REAR STATE LIQUOR STORE. INQ SILVERMAN'S STORE, E. STBG.

Storage Space 59

GARAGE for rent. Rear of 729 Ann St., Stbg. Phone Bangor JU 1-3007.

GARAGE or parking space for rent. Phone HA 1-2031.

Wanted To Rent 60

GARAGE near Washington & Starbird Sts., East Stbg. Ph. HA 1-0139.

Lake Properties 62

LAKE VALHALLA
Poconos fastest growing lake community. Limited number of lots available. Ph. HA 1-2289.

Suburban Property 64

HIGH above Bushkill, 16 acres, 5 room ranch type, fireplace, oil - hot water heat, 2 car garage with rooms for apt. overhead, 2 wells, pool site also Motel. Excel. condition all for $18,500. L. M. Ramsey, Realtor, 5 Crystal St. Ph. HA 1-2840.

DOUBLE brick house on Foundry St., Stbg. Seven rms. & bath on each side. All improvements; only $6500.
HEBERLING REALTY CO.
REALTORS - INSURORS
15 So. 7th St. Ph. HA 1-5930.

HILCO HOMES BY LEMAC
Also custom building & remodeling. HA 1-1193 or HA 1-0717.

LOVELY building site, with barn approx. 20 acres—500 ft. Creek frontage, 4 mi. West of of Stbg. Call WYndotte 2-4219.

Houses For Sale 65

BUNGALOW, 4 rooms and bath, ½ cellar, 2-car garage, coal hot water heat and hot water heater. Moving to Florida. Price $7500. Call HA 1-3478.

CUSTOM-BUILT CAPE COD
Only One Left!
$12,900
Just $900 Down buys the best house in town! Located in Lake Valhalla. Complete in every respect, including built-in kitchen and hot water heat.
E. J. VITO
Custom Builder
Lake Valhalla—Call HA 1-7964

NO MONEY DOWN!
RAYDEL CUSTOM-BUILT 3-BEDROOM HOMES
On Your Lot—from $11,900
Complete—cellar to roof
Only $76.67 month
Raydel Homes: Stokes Park Rd., Hanover Farms, Bethlehem
Call H. Miller for free booklet Bethlehem UN 7-6000 Collect.

REMODELED 3 bedroom, kitchen with built-in $950 down, $78.45 per month. Stroudsburg—3 bedrooms with garage $500 down, $77.27 per month. Stroudsburg 4 bedrooms, garages, business location, $1,150 down $98.08 per month.
Birch Acres—3 bedroom deluxe $2,600 down, $116.51 per month. And others. H. Huffman, HA 1-0260.

SACRIFICE, near school, view, 8 rms., 2 car gar., East Stbg. Will pay sewerage. HA 1-4042.

Farms & Land For Sale 66

100 ACRE Dairy Farm, 25 stanchions, 2 streams, deep ravine for large lake, 6 room stone house built in 1830. Price $17,500. Prosak Realty, Saylorsburg, Pa.

60 ACRES, mostly wooded, ¼ mile frontage main highway near Del. Water Gap. A real bargain at $7,500. Call Mr. Pearson, Kunkletown, EVergreen 1-2614, or PLUSH & SON, Realtors, Bangor, JUstice 1-2125.

Lots For Sale 67

Mt. Pocono, Pine Hill Park
$50 Down — $15 Month
SEIP ENTERPRISES
Mt. Pocono. TE 9-9100

Realtors 71

WALTER H. DREHER, Realtor
551 Main St. Phone HA 1-6141

HEBERLING REALTY CO.
REALTORS - INSURORS
15 So. 7th St. Ph. HA 1-5930.

Dale H. Learn, Realtor
Route 196, Paradise Trl E Stbg

Business Opportunities 75

INCOME INVESTMENT PROPERTY For Sale. See or write Martosello, 51 N. 2nd St. Stbg.

Auto Parts & Tires 80

USED TIRES, all sizes in stock. New tires from $12.95 plus tax and recappable casing. Bill Diehl's Dunlop Tire Store, 13 So. 7th St. Ph. HA 1-8091, Stbg.

Automotive Service 81

CONVERTIBLE tops, jeep tops, and seat covers. Ph. HA 1-4938, Kenny's Auto Trim, Bartonsville.

MOTOR TUNE-UPS, electrical generator work. Pick-up and delivery. Bernie's Modern Atlantic. Phone HA 1-9130.

SAVE the cost of 2 tires Get your wheels aligned by Coss. Bartonsvile HA 1-9275.

SCHOCH"S Esso Service Center. Atlas tires and accessories. 1172 W. Main St. HA 1-9270

THAT'S YOUR BUSINESS
If the price of a car doesn't matter to you, then don't bother to pay any attention to those complaining noises under the hood. But if you want to keep it in tip-top shape to fight winter, then that is our business, and we make it tops at reasonable prices. Your car is good to you, so let us be good to your car!
BERNIE'S Atlantic Service
135 North Courtland
East Stroudsburg
Phone HA 1-9130

Mobile Homes and Trailer Parks 82

DON-A-BELL—A.B.C.
GREAT LAKES, WINDSOR
RITZCRAFT, OTHERS
New & used custom & standard models LOW PRICES—FINEST TERMS ANYWHERE. Hgy 512 BATH to WIND-GAP, PA.
HERD MOBILE HOMES, INC.

FOREMOST, the "Homeowners" policy for the Mobile Home owner. Our policy covers flood.
CARL L. YETTER
Marshalls Creek, Pa.—HA 1-1598

Mobile Homes and Trailer Parks 82

AL WALKER INC.
LARGEST DISPLAY IN EAST
44 new & used Trade now Lowest prices & bank rates Stop in and see us for a real deal Ledgewood Traffic Circle Rt. 46, between Netcong & Dover, N. J.

PEOPLE WHO OWN BIG HOMES just can't have as much enjoyable spare time as those who live in a Richardson Mobile Home. Completely furnished for luxurious living. Low down payment, up to 6 years to pay. Come in and browse thru the model home anytime.
ABELOFF AUTO EXCHANGE
120 N. Courtland St.
East Stbg. — HA 1-8191

YOU can find economical living in one of the following used mobile homes: Kozy, Nashua, Liberty, Streamlight, Pacemaker, Trotwood, Continental, Marcette. We have what you are looking for. Travel trailers, bunk bedrooms, for a family, one and 2 bedroom mobile homes even a 10 ft. wide x 46. Local bank financing. Van D. Yetter, Jr., RD 2, East Stroudsburg. Ph. Stbg. HAmilton 1-2831.

Cars & Trucks For Sale 83

'57 Chevrolet 4-Door Station Wagon
'56 Plymouth V8 4-Door Sedan
'55 Rambler 4-Door Station Wagon
'55 Chevrolet Hardtop Coupe
with Standard Transmission
J. DIETRICH CHEVROLET
Bangor Phone JU 1-2795

'55 CHEVROLET sedan — $795 at Ted's Used Cars, 1723 W. Main St. Ph. HA 1-6611.

GOOD SELECTION of late-model guaranteed Cadillacs. All have full power and deluxe accessories. If you can't visit our showroom we'll be glad to deliver a car for your inspection at your home or office. Dial HA 1-4550. MIKELS MOTORS. N. 9th St.

BOB HELLER
Selected Used Cars
474 N Ctld St Ph HA 1-6411

HILLMAN for economy & comfort! From $1,699 Townsend Motors, N. 5th St. HA 1-2541

WM. R. LANDRY
800 S. Main St., Bangor
Used Cars & Trucks

'52 MERCURY convertible, automatic transmission, radio & heater $250. C. W. Mills & Son Garage, Kunkletown, across from the school. Dial EV 1-2601.

PORTLAND MOTOR CO.
GUARANTEED USED CARS
Portland, Pa Ph. TW 7-6298

See the Renault and Panhard at BARRETT AUTO SERVICE
Open Eve's. 7-9 Tues, Thurs., Fri.
Cresco, Pa. Ph LY 5-2412

SLATE BELT BUICK
718 S. Main St., Bangor JU 1-5522

STUDEBAKER PICKUP TRUCK R-tag Phone HA 1-0941.

Industrial Equipment 85

NEW & USED equipment. Sell or rent Ensminger & Co. Pocono Lake Ph. 3-2841

A. A. LAUFFER
525 Main Dial HA 1-3636

TUCKER CHEVROLET CO.
'OK' USED CARS
PHONE HA 1-5200
Main & 10th Sts., Stroudsburg

'57 Mercury
Commuter 9 passenger station wagon, local owner. Has radio, heater, Mercomatic power steering, power brakes plus other extras.
Ray Price Motors, Inc.
LINCOLN—MERCURY—EDSEL
558 Main St Phone HA 1-2334

RAYMOND PRICE, Inc.
Cresco, Pa.
LY 5-2332
'58 Ford V8
2 Door Sedan
'53 Plymouth
4 Door Sedan
A Large Selection of Used Cars & Trucks

A-1 Used Cars
'53 Ford Victoria
Automatic transsion and V8 engine $695
Haynes Motors
"Your Friendly Ford Dealer"
HAmilton 1-2560
Open Till 9 P. M.
N. 9th St., Stroudsburg

• Today's Specials •
'59 Opel
2-Door Sedan
A one owner, very clean car equipped with radio, heater and 2 new snow tires.
Only $1695

WEICHEL Buick
1009 MAIN ST. Ph. HA 1-3390
Open Evenings 7 to 9

George Wagner
Pontiac
SALES SERVICE
Merit Used Cars
Mt. Pocono—Ph TE 9-9702

Gray Chevrolet
Open evenings Mon. - Fri. 9:00 — Saturdays 'til 5:00
Tannersville Ph HA 1-2350

See The New
1960 DODGE and DODGE DART
at
E. M. Rinehart
Chrysler - Imperial
International Trucks
Dodge - Dodge Dart
• Sales • Parts • Service
1875 West Main Ph. HA 1-2440

JOLLEY'S
AUTO EXCHANGE
Datsun Sales & Service
Dependable Used Cars
Auto Glass Replacement
"Satisfaction With Every Transaction"
W. Main St., Stbg. HA 1-7646
OPEN EVENINGS 7-9

haynes auto sales
"Road-Tested" Used Cars
'56 Ford V8
Victoria Hardtop
Fordomatic, radio, heater, turn signals, back-up lights, whitewall tires Locally owned. Very clean.
So. 9th & Ann St.
Phone HA 1-4300

'59 Rambler
6 cylinder, 4 door sedan, radio, heater and overdrive.
$450 Down

'58 Chevrolet
V8 Belair 4 door hardtop, automatic transmission, radio & heater, 6,000 miles.
$450 Down

'58 Chevrolet
V8 Bel Air, 2 door hardtop, automatic transmission, radio and heater.
$400 Down

'58 Simca
Station Wagon, 2 door, heater, and defroster.
$300 Down

'57 Rambler Rebel
V8, 4 door sedan, radio heater, automatic transmission.
$300 Down

'57 Pontiac
2-door hardtop. Hydramatic, radio, heater, power steering, power brakes.
$350 Down

'56 Chevrolet
4 door station wagon, 6 cylinder, automatic transmission, heater and defroster.
$300 Down

'55 Buick
Special 4 door hardtop, auto. trans., radio & heater.
$300 Down

'55 Ford
Ranch Wagon, radio, heater, standard transmission.
$200 Down

'54 Buick Century
2 Door Hardtop, radio, heater, automatic transmission, power steering, power brakes.
$250 Down

No Down Payment
'53 Willys
4 door sedan, radio, heater, and defroster.
'51 Dodge
4 door sedan, radio and heater.
'51 Chevrolet
4 door sedan, radio and heater.
'48 Cadillac
4-Door Sedan, radio and heater.
COURTLAND MOTORS
Rambler-Willys Dealer
26 N. 2nd St. Phone HA. 1-0880

Baylor Motors
SAAB SALES & SERVICE
'56 Buick Roadmaster
'56 Ford V8 Ranch Wagon
'55 Chrysler Hardtop
'54 Chevrolet 2 Dr. BelAir
'52 Ford "6" 2 Door
N. 9th St., Stbg. HA 1-4140

GARGONE MOTORS
- Radiator Repair
- Auto Electric Service
- Auto accessories, parts. Batteries, tires, tubes, muffler service.

OFFICIAL STATE INSPECTION
N. 9th St., Stbg., HA 1-1010

LOCALLY OWNED TOP-VALUE CARS
'59 Ford Galaxie 4-Door Sedan
'58 Plymouth V8 2 Door Hardtop
'56 Plymouth "6" 4-Door Sedan
'56 Plymouth "6" 2-Door Sedan
'55 Buick V8 4 Door Sedan
'55 Ford V8 4-Door Sedan
'54 Chevrolet "6" 4-Door Sedan
Scheller & Kitchen
Plymouth-DeSoto Sales & Service
1015 W Main, Ph HA 1-0160

1959 Lark Station Wagon
This black beauty with whitewall tires and contrasting red interior is equipped with the big V8 engine, automatic transmission, radio and heater, electric wipers, padded dash, interior carpeting, direction signals. Only 7,000 miles on this very clean one local owner car.
Save $700.
Pocono Auto Co.
Lark—Mercedes
136 N. 9th St., Stbg.
Dial HA 1-9044

TOP DOLLAR FOR SCRAP IRON
$ Ph. HA 1-5810—East Stbg Junk Cars & Metals $
EDWARD ODZER

H. A. Rodenbach & Son
Dodge & Dart
New & Used Cars
Brodheadsville
Ph WY 2-4827

OK New—Used Cars & Trucks
McCAMBRIDGE CHEVROLET
Canadensis
Ph. Cresco LY 5-7111

MIKELS MOTORS
December Inventory Sale
We are offering these Safety-Tested Used Cars at the following low prices.
Every Car Guaranteed!

'56 Packard H'top Sdn	$1095
'56 Chrysler Convertible	$1295
'56 Olds 98 H'top Sdn.	$1595
'57 Buick Coupe	$1395
'58 Ford Sta. Wagon	$2295
'58 Mercury Sta. Wagon	$2395
'55 Olds 98 H'top Sdn.	$1295
'55 Olds 88 H'top Sdn.	$1095
'49 Cadillac Coupe	$395

MIKELS MOTORS
CADILLAC - OLDS
N. 9th St., Stroudsburg
(across from Stroud Shopping Center)
DIAL HA 1-4550

Do business where business is being done!

We've sold out our allotment of new Pontiacs. There's more on the way, however. And we're sure you'll agree the 1960 Wide-Track Pontiac is well worth waiting for! Isn't a few weeks worth it to own America's most exciting car—filled to the brim with action and wrapped in luxury unsurpassed by far more expensive cars.

Or perhaps you're interested in a dependable used car. If so, be sure and see our selection of beautiful, one-owner late model trade-ins. Here are just a few:

'58 Pontiac Starchief 2-Door Hardtop
Finished in beautiful gunmetal gray and ivory with a harmonizing leather interior. Driven only 12,000 miles. Has full power, including steering and brakes, Hydramatic drive, radio, heater, whitewall tires, dual exhaust and many other extras.

'57 Cadillac Coupe de Ville
A beautiful tutone ivory and turquoise model that's had immaculate care. Truly in "showroom condition." Included are 5 brand new whitewall tires (the spare has never been used!) Hydramatic drive and all deluxe accessories. Priced below fair market value.

'57 Pontiac Catalina 2-Door Hardtop
A real sporty lavendar and white model with 5 new whitewall tires, Hydramatic drive, radio and heater.

'57 Buick Special 2-Door Riviera H'top.
Full power equipped. Also has tinted glass, dual exhaust, padded dash, Dynaflow drive, radio and heater. Very clean!

'55 Oldsmobile 88 Four-Door Sedan
Has Hydramatic drive, radio, heater and new seat covers. Interior and paint are just like new.

'55 Pontiac Starchief 4-Door Sedan
Equipped with Hydramatic drive, radio, heater, power steering, power brakes, electric windows and tinted glass.

'55 DeSoto Sportsman 2-Door Hardtop
Only 33,000 original miles. Has new seat covers, automatic transmission, radio and heater.

'54 Chevrolet 4-Door Station Wagon
Six-passenger model with economical "six" with standard shift. Real nice condition.

STROUDSBURG garage
• PONTIAC • GMC TRUCKS • VAUXHALL
N. 9th & Sarah Sts., Stroudsburg
Dial HA 1-5155

Children Of The Bible

Esau

Wife Tricked Isaac Into Giving Blessing To Jacob

"And Isaac loved Esau, because he did eat of his venison: but Rebekah loved Jacob."
—Genesis XXV:28

ESAU, who was so-called because his body was covered with red hear, was the twin of Jacob.

Isaac, who was in many ways a typical father, seemed to favor Esau, who represented a man's way of life—strong, self-reliant, active. But Rebekah, their mother, realized that Jacob represented the spiritual qualities, the soul heritage of man. For that reason she was inclined to favor him.

One day, when Esau came in from a hunting trip, tired and exetremely hungry, he asked Jacob to give him some pottage he had prepared. No doubt at the prompting of Rebekah, Jacob told Esau that he would feed him if the elder twin would renounce his birthright.

"Behold, I am at the point to die," Esau replied. "What profit shall this birthright do to me?" So he sold it to Jacob for bread and lentils.

Later, as their father grew old, "and his eyes were dim," Isaac called Esau and asked him to go out into the field and bring home venison, which was his favorite dish.

Overhearing this, Rebekah counseled Jacob to kill two kids from the flock while Esau was away. With these she made a savory meal that closely resembled the venison Isaac preferred.

She told Jacob to take this to his father, so he might receive the old man's blessing before his death. Rebekah covered his hands and the smooth part of his neck with goat hair.

The deception worked, and Jacob received the blessing intended for Esau. He had scarcely left his father, when Esau came in from the field.

When he learned what had happened, "he cried with a great and exceeding bitter cry, and said unto his father, 'Bless me, even me also, O my father,'" But it was too late. The blessing had already been bestowed on Jacob.

"And Esau hated Jacob." After their father's death, he planned to kill him.

Weather Outlook Through Dec. 12

EXTENDED forecast for period through Saturday, Dec. 12:

Eastern Pennsylvania, eastern New York and Midatlantic States — Temperatures will average near normal. Cold Tuesday. Somewhat warmer Wednesday and Thursday. Colder about Friday. Precipitation mainly Thursday or Friday, totaling a third of an inch.

Advertise in The Daily Record.

THE SALVATION Army has used Christmas kettles for more than 60 years to collect funds to aid the less fortunate.

HEARD ABOUT THE LATEST IN HOME HEATING?

Mobilheat
has a new way to hold costs at rock bottom!

First came automatic burners . . . then automatic fuel supplies. Now . . . Automatic Personal Care is here to hold your heating costs down—automatically. Before buying any fuel, find out what our Automatic Personal Care can do for you. Call us for a free booklet.

Mobilheat
SOCONY MOBIL HEATING OIL

Harold W.
MILLER
Dial HA 1-0790 or HA 1-1800
Auto. Watching Ser.
Metered Delivery
N. 2nd St. Stroudsburg

ANOTHER DIVIDEND PAID NOV. 30th

Dividends Paid This Year More Than $225,000.00

Latest Dividend Nov. 30—at **3½%** Per Annun On Savings-Investments

East Stroudsburg SAVINGS, Building & Loan Assn.

HOURS:
Mon. thru Thurs. 9 a.m. to 4 p.m.
Fridays 9 a.m. to 4 p.m. & 5:30 p.m. to 8 p.m.
Saturdays Closed All Day

MEMBER OF FEDERAL HOME LOAN BANK SYSTEM
ALL ACCOUNTS INSURED TO $10,000.00 BY FEDERAL SAVINGS AND LOAN INSURANCE CORP.
75 WASHINGTON STREET
Phone HA 1-0531
Bell Telephone Bills May Be Paid Here

ONE NEW DIMENSION CAR PRESENTS PROOF—
PROVEN ECONOMY, PROVEN VALUE

LOVE THAT LARK BY STUDEBAKER

More than 150,000 owners have driven The Lark over 750 million miles. Happy owners report fewer service jobs, lower service charges, lower insurance and operating costs, more mileage on regular gas. Used in more than 1,000 fleets. Here's the record: The Lark saves up to 33.3% on gas bills (that's 10¢ a gallon!) and cuts maintenance bills up to 23% ("every 4th service job free"). Proven high in trade-in value—trade reports show Lark resale prices above average in its price group.
SEE SIX STUNNING STYLES AT YOUR STUDEBAKER DEALER'S.

COMPARE LARK PRICES . . . INCLUDING THE LOWEST-PRICED U.S. MADE CONVERTIBLES, HARDTOPS AND 4-DOOR V-8 WAGONS.

See and drive The LARK at YOUR STUDEBAKER DEALER'S today!

B. E. WEBER'S GARAGE
387 N. Courtland St.
East Stroudsburg, Pa.

POCONO AUTOMOBILE CO., INC.
136 N. Ninth St.
Stroudsburg, Pa.

SEE THE STUDEBAKER TRUCKS—THEY'RE TOUGHER THAN THE JOB!

YOUR CHRISTMAS Wonderland
A. B. Wyckoff STROUDSBURG, PA.

9:30 to 5:30 Today - Wed., Thur., Fri. 9:30 to 9 - Sat. 9:30 to 5:30
Mon., Dec. 14 - 9:30 to 5:30 - Dec. 15 thru 23 - 9:30 to 9

SCHOOL BAGS
1.98 to 4.98
Rugged and easy to carry in assorted styles and colors. Delight every child on your Christmas list.
Stationery — Main Floor

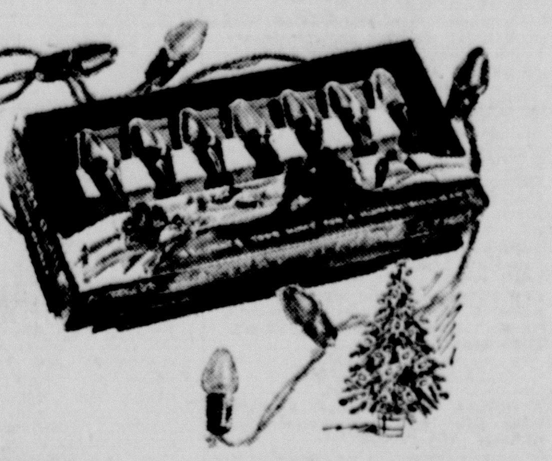

INDOOR-OUTDOOR LIGHTS
30 Light Outdoor sets 5.99
30 Light Indoor sets 3.99
7 Light multiple sets 79c
Trim Shop — 2nd Floor

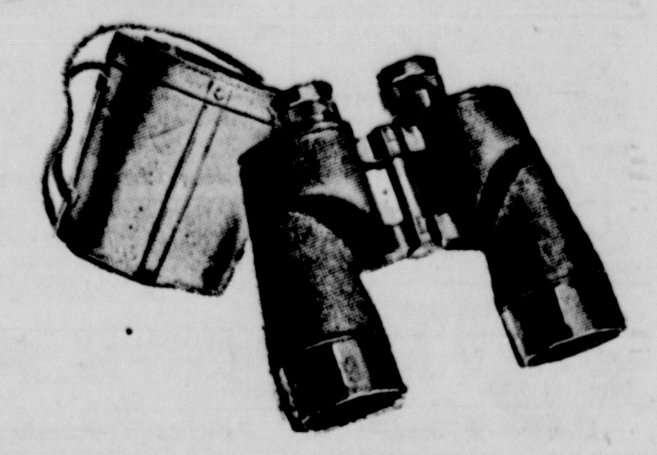

BINOCULARS
3.98 to 170.00
Handsome binoculars for the sportsmen, young or old. Choose from different size lenses. Some complete with carrying case.
Stationery — Main Floor

BRIEF CASES ...... 2.98 to 7.98

SCRAP BOOKS .... 1.49 to 3.98
ADDRESS BOOKS 1.98
LETTER BASKETS 1.49
Stationery — Main Floor

WEBSTER'S DICTIONARY
5.00 - 6.00
A gift for the home. Complete with illustrations, maps and important information.
Stationery — Main Floor

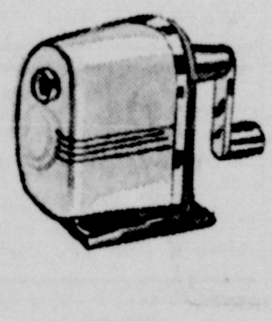

PENCIL SHARPENERS
1.29 to 4.50
Stationery — Main Floor

MAGIC SNOW PINE SCENTED
Full 13oz.
96c
2nd Floor

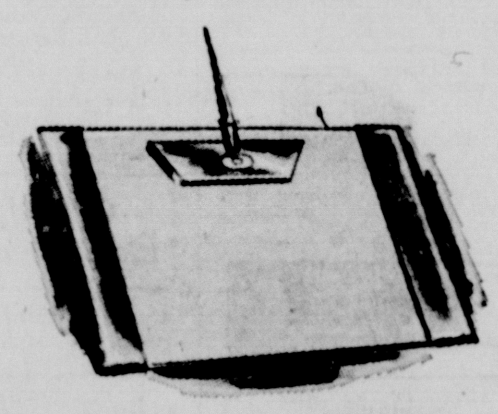

DESK SETS 2.69 to 8.50
3 piece sets including Blotter, Letter Holder Calendar.
Stationery—Main Floor

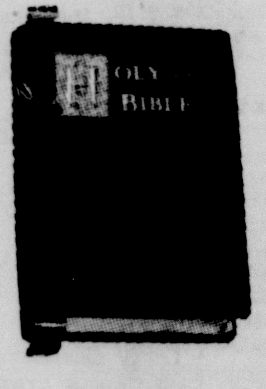

HOLY BIBLES
2.50 to 18.00
Delight the entire family all through the year with the world's best seller, The Holy Bible. Choose from our large selection.
Stationery — Main Floor

BOXED CRAYONS
10c to 1.00
For hours of fun, coloring their favorite pictures give them all smudge-proof and water-proof colors.
Stationery — Main Floor

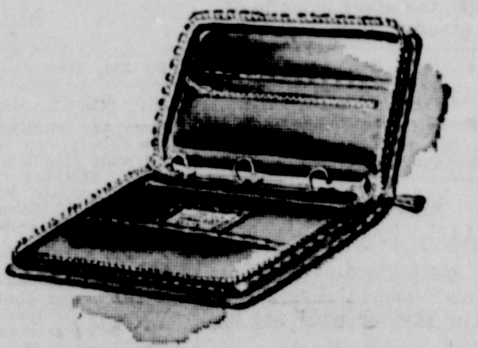

ZIPPERED BINDERS
1.98 to 4.98
Loose leaf binders for the child, teenagers, or Dads important papers. Choose from several styles with all around zipper closing.
Stationery — Main Floor

Oh, what fun it is to see VIEW-MASTER gifts beneath the tree

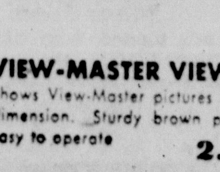

VIEW-MASTER VIEWER
Shows View-Master pictures in 3 dimension. Sturdy brown plastic easy to operate 2.95

REELS
3 for 1.25
21 — 3 dimension pictures.

JUNIOR PROJECTOR
Shows View-Master pictures in two dimension. Bright red and ivory, sturdy, easy to operate 9.95

Table top slide screen
FREE

PANA-VUE 11
Lighted 2x2 slide viewer
2.95

VIEW-MASTER 1.75